

HISTORIC RESOURCES INVENTORY
BUILDING AND STRUCTURES
 HIST-6 NEW 5/77

356

STATE OF CONNECTICUT
 CONNECTICUT HISTORICAL COMMISSION
 59 SOUTH PROSPECT STREET, HARTFORD, CONNECTICUT 06106
 (203) 566-3005

3/81/4//

FOR OFFICE USE ONLY	
Town No.:	Site No.:
UTM	:
QUAD:	
DISTRICT	IF NR, SPECIFY
<input type="checkbox"/> S <input type="checkbox"/> NR	<input type="checkbox"/> Actual <input type="checkbox"/> Potential

IDENTIFICATION	1. BUILDING NAME (Common) _____ (Historic)	
	2. TOWN CITY THOMPSON	VILLAGE QUINEBAUG
	3. STREET AND NUMBER (and/or location) 155 ROUTE 197 (131 OLD TURNPIKE) 3/81-4	
	4. OWNER(S) LECLAIR, PETER RAYMOND, P.O. BOX 5, QUINEBAUG, CT 06262 <input type="checkbox"/> Public <input checked="" type="checkbox"/> Private	
	5. USE (Present) _____ (Historic) Residence Residence	
	6. ACCESSIBILITY TO PUBLIC: EXTERIOR VISIBLE FROM PUBLIC ROAD <input checked="" type="checkbox"/> Yes <input type="checkbox"/> No INTERIOR ACCESSIBLE <input type="checkbox"/> Yes <input checked="" type="checkbox"/> No IF YES, EXPLAIN	
DESCRIPTION	7. STYLE OF BUILDING Bungalow	
	DATE OF CONSTRUCTION c. 1930	
	8. MATERIAL(S) (Indicate use or location when appropriate)	
	<input type="checkbox"/> Clapboard <input type="checkbox"/> Asbestos Siding <input checked="" type="checkbox"/> Chimney Brick <input checked="" type="checkbox"/> Other (Specify) Vertical board siding	<input checked="" type="checkbox"/> Rusticated concrete block foundation.
	<input type="checkbox"/> Wood Shingle <input type="checkbox"/> Asphalt Siding <input checked="" type="checkbox"/> Steps Fieldstone	
	<input type="checkbox"/> Board & Batten <input type="checkbox"/> Stucco <input type="checkbox"/> Cobblestone	
	<input checked="" type="checkbox"/> Aluminum Siding <input type="checkbox"/> Concrete Type: _____ <input type="checkbox"/> Cut stone Type: _____	
	9. STRUCTURAL SYSTEM	
	<input checked="" type="checkbox"/> Wood frame <input type="checkbox"/> Post and beam <input type="checkbox"/> balloon	<input type="checkbox"/> Structural iron or steel
	<input type="checkbox"/> Load bearing masonry <input type="checkbox"/> Other (Specify) _____	
10. ROOF (Type)		
<input checked="" type="checkbox"/> Gable <input type="checkbox"/> Flat <input type="checkbox"/> Mansard <input type="checkbox"/> Monitor <input type="checkbox"/> sawtooth	<input type="checkbox"/> Other (Specify) _____	
<input type="checkbox"/> Gambrel <input type="checkbox"/> Shed <input type="checkbox"/> Hip <input type="checkbox"/> Round		
(Material)		
<input type="checkbox"/> Wood Shingle <input type="checkbox"/> Roll Asphalt <input type="checkbox"/> Tin <input type="checkbox"/> Slate <input type="checkbox"/> Gable end to the street		
<input checked="" type="checkbox"/> Asphalt shingle <input type="checkbox"/> Built up <input type="checkbox"/> Tile <input type="checkbox"/> Other (Specify) _____ <input checked="" type="checkbox"/> Ridge parallel to the street		
11. NUMBER OF STORIES APPROXIMATE DIMENSIONS		
1 1/2	26' x 28'	
12. CONDITION (Structural) _____ (Exterior) _____		
<input type="checkbox"/> Excellent <input checked="" type="checkbox"/> Good <input type="checkbox"/> Fair <input type="checkbox"/> Deteriorated	<input type="checkbox"/> Excellent <input checked="" type="checkbox"/> Good <input type="checkbox"/> Fair <input type="checkbox"/> Deteriorated	
13. INTEGRITY (Location) _____ WHEN? _____ (Alterations) _____ IF YES, EXPLAIN		
<input checked="" type="checkbox"/> On original site <input type="checkbox"/> Moved	<input checked="" type="checkbox"/> Yes <input type="checkbox"/> No Modern siding	
14. RELATED OUTBUILDINGS OR LANDSCAPE FEATURES		
<input type="checkbox"/> Barn <input type="checkbox"/> Shed <input type="checkbox"/> Garage <input type="checkbox"/> Other landscape features or buildings (Specify)		
<input type="checkbox"/> Carriage house <input type="checkbox"/> Shop <input type="checkbox"/> Garden		
15. SURROUNDING ENVIRONMENT		
<input type="checkbox"/> Open land <input type="checkbox"/> Wood-land <input checked="" type="checkbox"/> Residential <input type="checkbox"/> Scattered buildings visible from site		
<input type="checkbox"/> Commercial <input type="checkbox"/> Indus-trial <input type="checkbox"/> Rural <input checked="" type="checkbox"/> High building density		
16. INTERRELATIONSHIP OF BUILDING AND SURROUNDINGS		
The least altered of two adjacent bungalows.		

(OVER)

PHOTO	PHOTOGRAPHER Mark McDonough		DATE 1986
	VIEW SE	NEGATIVE ON FILE H29	
COMPILED BY	NAME Mark McDonough		DATE 1986
	ORGANIZATION Town of Thompson, Connecticut		
	ADDRESS		

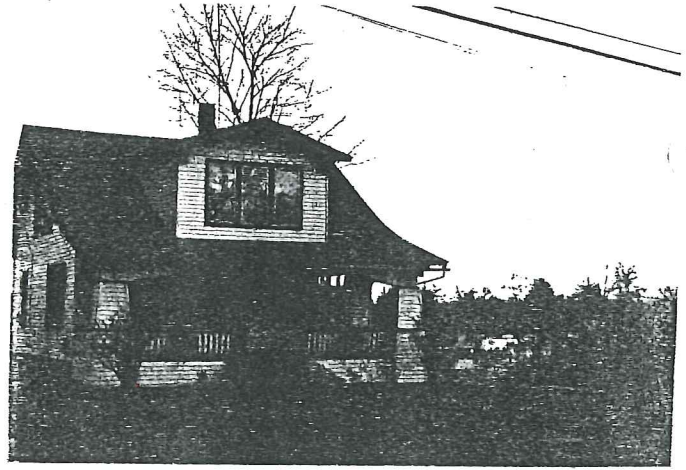

20 SUBSEQUENT FIELD EVALUATION.

17 OTHER NOTABLE FEATURES OF BUILDING OR SITE (interior and/or exterior)

Three-bay facade, central entry. Door has single large light over rectangular panels. Three part windows left and right have large fixed panes with glazed transoms, molded wood muntins.

Flared roofline is extended to form full width porch on battered columns. Porch has square balusters, molded rail, shallow round arched openings, valence with vertical beaded boards. Overhanging eaves on exposed stepped purlins. Plain face rafter. Above, large gabled roof dormer with 6-over-1 sash, similar eaves. Left elevation has three part window to front, triple 6-over-1 attic, plain 6-over-1 rear. Right has similar fenestration.

DESCRIPTION (Continued)

18 ARCHITECT

BUILDER

19 HISTORICAL OR ARCHITECTURAL IMPORTANCE

This bungalow and a more altered example just to the north were built about 1930 by Frederick E. Willet.

This building is significant primarily for its architecture. The Bungalow style, introduced in California just after 1900, grew out of the Arts and Crafts movement, which stressed a return to picturesque, hand-crafted construction. Due in large part to the wide publication of standard house plans, the "California Bungalow" became one of the most popular small house types of the early 20th century. This example, although somewhat altered by the application of aluminum siding, shows the characteristic extension of the roofline to form a full width porch. The battered columns, round arched openings, unusual sash, irregular fenestration, overhanging eaves, and exposed purlins are all typical features.

SIGNIFICANCE

SOURCES

Thompson Land Records 49:385 (1946); 31:165 (1898)

21 THREATS TO BUILDING OR SITE

None known Highways Vandalism Developers Other _____

Renewal Private Deterioration Zoning Explanation _____