

**HISTORIC RESOURCES INVENTORY
BUILDING AND STRUCTURES**

HIST-6 NEW 5/77

STATE OF CONNECTICUT
CONNECTICUT HISTORICAL COMMISSION

59 SOUTH PROSPECT STREET, HARTFORD, CONNECTICUT 06106
(203) 566-3005

346

87/37/411

FOR OFFICE USE ONLY	
Town No.:	Site No.:
UTM	
QUAD:	
DISTRICT	IF NR, SPECIFY
<input type="checkbox"/> S <input type="checkbox"/> NR	<input type="checkbox"/> Actual <input type="checkbox"/> Potential

IDENTIFICATION	1. BUILDING NAME (Common) _____ (Historic)	
	2. TOWN CITY THOMPSON	VILLAGE THOMPSON
	3. STREET AND NUMBER (and/or location) 2210 ROUTE 193 (175 THOMPSON RD.)	
	4. OWNER(S) MARKUNAS, LOUIS & ELMOR M., RR2, THOMPSON, CT 06255	
	5. USE (Present) _____ (Historic) Residence _____ Residence	
	6. ACCESSIBILITY TO PUBLIC: <input checked="" type="checkbox"/> Yes <input type="checkbox"/> No	
	7. STYLE OF BUILDING Vernacular	
	8. MATERIAL(S) (Indicate use or location when appropriate)	
	9. STRUCTURAL SYSTEM	
	10. ROOF (Type)	
DESCRIPTION	11. NUMBER OF STORIES 1 1/2	
	12. CONDITION (Structural) _____ (Exterior)	
	13. INTEGRITY (Location)	
	14. RELATED OUTBUILDINGS OR LANDSCAPE FEATURES	
	15. SURROUNDING ENVIRONMENT	
	16. INTERRELATIONSHIP OF BUILDING AND SURROUNDINGS	

(OVER)

PHOTO	PHOTOGRAPHER Mark McDonough		DATE 1986
	VIEW E	NEGATIVE ON FILE G8	
COMPILED BY	NAME Mark McDonough		DATE 1986
	ORGANIZATION Town of Thompson, Connecticut		
	ADDRESS		

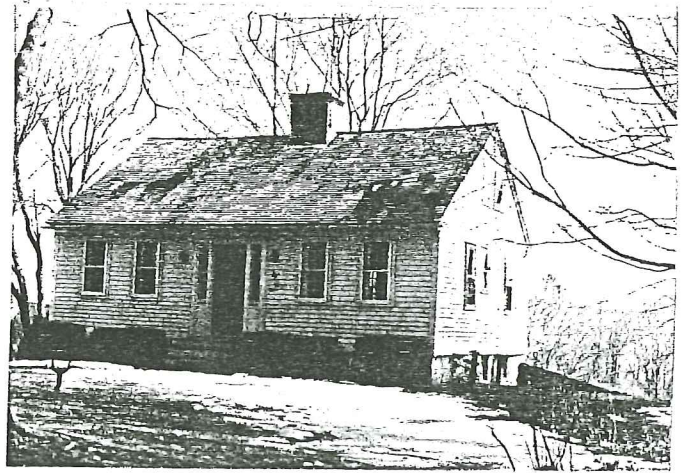

20 SUBSEQUENT FIELD EVALUATION:

17 OTHER NOTABLE FEATURES OF BUILDING OR SITE (interior and/or exterior)

Five-bay facade, central entry with old heavy paneled wood door. Sidelights over panels, flanked by narrow paneled pilasters with entasis. Molded capitals fitted into narrow molded transom bar. New 12-over-12 sash. Molded cornice shows partial return.

Large central chimney. Side elevations plain with recent small pane sash.

18 ARCHITECT

BUILDER

19 HISTORICAL OR ARCHITECTURAL IMPORTANCE

This small house, probably built during the late 18th century, was recently remodelled. Most visible exterior fabric is recent. Little could be discovered about the early history of the building; its absence on 19th century maps suggests that it may have been moved to its present location from another site.

It is architecturally and historically significant as one of a number of older houses on the fringes of Thompson Hill, a crossroads village dominated by early 19th century houses.

SIGNIFICANCE

SOURCES

21 THREATS TO BUILDING OR SITE

None known Highways Vandalism Developers Other _____

Renewal Private Deterioration Zoning Explanation _____