

HISTORIC RESOURCES INVENTORY
BUILDING AND STRUCTURES
 HIST-6 NEW 5/77

STATE OF CONNECTICUT
CONNECTICUT HISTORICAL COMMISSION
 59 SOUTH PROSPECT STREET, HARTFORD, CONNECTICUT 06106
 (203) 566-3005

281

67/52/2/A

FOR OFFICE USE ONLY

Town No.: _____ Site No.: _____

UTM: | | | | | | | | | | | | | | | |

QUAD: _____

DISTRICT: S NR IF NR, SPECIFY: Actual Potential

IDENTIFICATION

DESCRIPTION

1. BUILDING NAME (Common) _____ (Historic) **MECHANICSVILLE MILL HOUSING - TYPE A**

2. TOWN CITY: THOMPSON VILLAGE: MECHANICSVILLE COUNTY: WINDHAM

3. STREET AND NUMBER (and/or location): 2520 ROUTE 12 (149 RIVERSIDE DR.) 67/52-2A

4. OWNER(S): JEWELL, LEONARD A. & ALICE C, BOX 53, PUTNAM, CT 06260 Public Private

5. USE (Present): Residence (Historic) Residence

6. ACCESSIBILITY TO PUBLIC: EXTERIOR VISIBLE FROM PUBLIC ROAD: Yes No INTERIOR ACCESSIBLE: Yes No IF YES, EXPLAIN _____

7. STYLE OF BUILDING: Mill Housing DATE OF CONSTRUCTION: c. 1875

8. MATERIAL(S) (Indicate use or location when appropriate):
 Clapboard Asbestos Siding Brick Other (Specify) _____
 Wood Shingle Asphalt Siding Fieldstone
 Board & Batten Stucco Cobblestone
 Aluminum Siding Concrete Type: _____ Cut stone Type: _____

9. STRUCTURAL SYSTEM:
 Wood frame Post and beam balloon
 Load bearing masonry Structural iron or steel
 Other (Specify) _____

10. ROOF (Type):
 Gable Flat Mansard Monitor sawtooth
 Gambrel Shed Hip Round Other (Specify) _____
 (Material):
 Wood Shingle Roll Asphalt Tin Slate Gable end to the street
 Asphalt shingle Built up Tile Other (Specify) _____ Ridge parallel to the street

11. NUMBER OF STORIES: 1 1/2 APPROXIMATE DIMENSIONS: 48' x 26'

12. CONDITION (Structural): Excellent Good Fair Deteriorated (Exterior) Excellent Good Fair Deteriorated (Interior)

13. INTEGRITY (Location): On original site Moved WHEN? _____ (Alterations): Yes No IF YES, EXPLAIN _____

14. RELATED OUTBUILDINGS OR LANDSCAPE FEATURES:
 Barn Shed Garage Other landscape features or buildings (Specify) _____
 Carriage house Shop Garden

15. SURROUNDING ENVIRONMENT:
 Open land Wood-land Residential Scattered buildings visible from site
 Commercial Indus-trial Rural High building density

16. INTERRELATIONSHIP OF BUILDING AND SURROUNDINGS
 In a row of nearly identical mill houses.

PHOTO	PHOTOGRAPHER Mark McDonough	DATE 1986
	VIEW NE	NEGATIVE ON FILE G2
COMPILED BY	NAME Mark McDonough	DATE 1986
	ORGANIZATION Town of Thompson, Connecticut	
	ADDRESS	

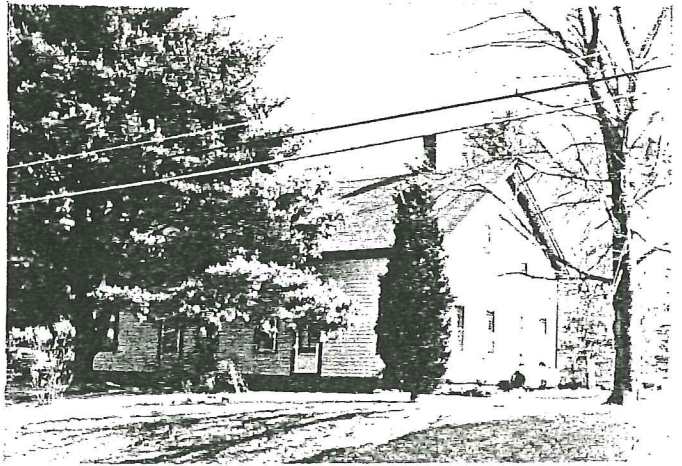

20 SUBSEQUENT FIELD EVALUATION:

DESCRIPTION (Continued)

17 OTHER NOTABLE FEATURES OF BUILDING OR SITE (*interior and/or exterior*)
 SEE MASTER FORM FOR MECHANICSVILLE MILL HOUSING TYPE A, 2608 ROUTE 12.

SIGNIFICANCE

18 ARCHITECT _____ BUILDER _____

19 HISTORICAL OR ARCHITECTURAL IMPORTANCE
 SEE MASTER FORM FOR MECHANICSVILLE MILL HOUSING TYPE A, 2608 ROUTE 12.

SOURCES

SEE MASTER FORM FOR MECHANICSVILLE MILL HOUSING TYPE A, 2608 ROUTE 12.

21 THREATS TO BUILDING OR SITE

<input checked="" type="checkbox"/> None known	<input type="checkbox"/> Highways	<input type="checkbox"/> Vandalism	<input type="checkbox"/> Developers	<input type="checkbox"/> Other _____
<input type="checkbox"/> Renewal	<input type="checkbox"/> Private	<input type="checkbox"/> Deterioration	<input type="checkbox"/> Zoning	<input type="checkbox"/> Explanation _____