

HISTORIC RESOURCES INVENTORY
BUILDING AND STRUCTURES
 HIST-6 NEW 5/77

352

STATE OF CONNECTICUT
CONNECTICUT HISTORICAL COMMISSION
 59 SOUTH PROSPECT STREET, HARTFORD, CONNECTICUT 06106
 (203) 56- 905

3/77/5/1

FOR OFFICE USE ONLY	
Town No.:	Site No.:
UTM	
QUAD:	
DISTRICT	IF NR, SPECIFY
<input type="checkbox"/> S <input type="checkbox"/> NR	<input type="checkbox"/> Actual <input type="checkbox"/> Potential

IDENTIFICATION	1. BUILDING NAME (Common) _____ (Historic) _____	
	2. TOWN CITY THOMPSON	VILLAGE QUINEBAUG
	3. STREET AND NUMBER (and/or location) 74 ROUTE 197 (172 OLD TURNPIKE) 3/77-5	
	4. OWNER(S) HOSMER, DAVID A. & JUDITH T., QUINEBAUG, CT 06262 <input type="checkbox"/> Public <input checked="" type="checkbox"/> Private	
	5. USE (Present) _____ (Historic) _____ Residence Residence	
	6. ACCESSIBILITY TO PUBLIC: <input checked="" type="checkbox"/> Yes <input type="checkbox"/> No	INTERIOR ACCESSIBLE <input type="checkbox"/> Yes <input checked="" type="checkbox"/> No IF YES, EXPLAIN _____
	7. STYLE OF BUILDING Greek Revival	
	DATE OF CONSTRUCTION c. 1880	
	8. MATERIAL(S) (Indicate use or location when appropriate)	
	<input checked="" type="checkbox"/> Clapboard <input type="checkbox"/> Asbestos Siding <input checked="" type="checkbox"/> Chimneys <input type="checkbox"/> Other (Specify) _____ <input type="checkbox"/> Wood Shingle <input type="checkbox"/> Asphalt Siding <input type="checkbox"/> Brick <input type="checkbox"/> Fieldstone <input type="checkbox"/> Board & Batten <input type="checkbox"/> Stucco <input type="checkbox"/> Cobblestone <input type="checkbox"/> Aluminum Siding <input type="checkbox"/> Concrete Type: _____ <input type="checkbox"/> Cut stone Type: _____	
DESCRIPTION	9. STRUCTURAL SYSTEM	
	<input checked="" type="checkbox"/> Wood frame <input type="checkbox"/> Post and beam <input type="checkbox"/> balloon <input type="checkbox"/> Load bearing masonry <input type="checkbox"/> Structural iron or steel <input type="checkbox"/> Other (Specify) _____	
	10. ROOF (Type)	
	<input checked="" type="checkbox"/> Gable <input type="checkbox"/> Flat <input type="checkbox"/> Mansard <input type="checkbox"/> Monitor <input type="checkbox"/> sawtooth <input type="checkbox"/> Gambrel <input type="checkbox"/> Shed <input type="checkbox"/> Hip <input type="checkbox"/> Round <input type="checkbox"/> Other (Specify) _____ (Material)	
	<input type="checkbox"/> Wood Shingle <input type="checkbox"/> Roll Asphalt <input type="checkbox"/> Tin <input type="checkbox"/> Slate <input checked="" type="checkbox"/> Gable end to the street <input checked="" type="checkbox"/> Asphalt shingle <input type="checkbox"/> Built up <input type="checkbox"/> Tile <input type="checkbox"/> Other (Specify) _____ <input type="checkbox"/> Ridge parallel to the street	
	11. NUMBER OF STORIES APPROXIMATE DIMENSIONS 1 1/2 20' x 26'	
	12. CONDITION (Structural) (Exterior) <input type="checkbox"/> Excellent <input checked="" type="checkbox"/> Good <input type="checkbox"/> Fair <input type="checkbox"/> Deteriorated <input type="checkbox"/> Excellent <input checked="" type="checkbox"/> Good <input type="checkbox"/> Fair <input type="checkbox"/> Deteriorated	
	13. INTEGRITY (Location) WHEN ? (Alterations) IF YES, EXPLAIN <input checked="" type="checkbox"/> On original site <input type="checkbox"/> Moved <input checked="" type="checkbox"/> Yes <input type="checkbox"/> No Later porch	
	14. RELATED OUTBUILDINGS OR LANDSCAPE FEATURES <input type="checkbox"/> Barn <input type="checkbox"/> Shed <input checked="" type="checkbox"/> Garage <input type="checkbox"/> Other landscape features or buildings (Specify) _____ <input type="checkbox"/> Carriage house <input type="checkbox"/> Shop <input type="checkbox"/> Garden	
	15. SURROUNDING ENVIRONMENT <input type="checkbox"/> Open land <input type="checkbox"/> Wood-land <input checked="" type="checkbox"/> Residential <input type="checkbox"/> Scattered buildings visible from site <input type="checkbox"/> Commercial <input type="checkbox"/> Indus-trial <input type="checkbox"/> Rural <input checked="" type="checkbox"/> High building density	
16. INTERRELATIONSHIP OF BUILDING AND SURROUNDINGS In a row of four similar buildings.		

(OVER)

PHOTO	PHOTOGRAPHER Mark McDonough	DATE 1986
	VIEW NW	NEGATIVE ON FILE H24
COMPILED BY	NAME Mark McDonough	DATE 1986
	ORGANIZATION Town of Thompson, Connecticut	
	ADDRESS	

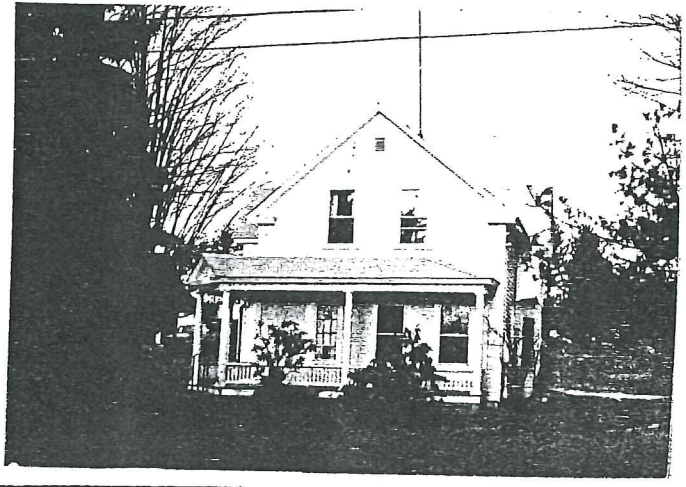

20 SUBSEQUENT FIELD EVALUATION:

17 OTHER NOTABLE FEATURES OF BUILDING OR SITE (interior and/or exterior)

Three-bay facade, left entry. All three first floor bays offset to right. Heavy paneled wood door. Sash generally 2-over-2. One story Tuscan columned porch wraps left to meet bay window, forms beveled corner with gable above concrete steps at left front. Narrow corner pilasters with molded capitals. Plain frieze; molded cornice shows partial return.

Right elevation: two story gabled bay window, beveled on first floor, squared and with corner pilasters on second. Left: one-and-one-half-story bay window, rectangular with corner pilasters. Large parallel rear wing.

18 ARCHITECT

BUILDER

19 HISTORICAL OR ARCHITECTURAL IMPORTANCE

Extremely complex land transactions made the history of this row of similar mill houses impossible to trace. They were probably built about 1880 to house workers at the Stevens family's Intervale textile mills, located just across the Massachusetts line in Dudley.

Historically, they are significant for their connection with the Intervale Mills, which were responsible for the development of Quinebaug as a distinct village.

Architecturally, they are notable for an unusual combination of Greek Revival and Victorian Vernacular features. The corner pilasters, gable-end-to-street orientation, and prominent frieze and cornice are all Greek Revival, intended to suggest the massing and construction of a classical Greek temple. The asymmetrical gable-and-ell plain is typical of Victorian Vernacular architecture.

SOURCES

21 THREATS TO BUILDING OR SITE

<input checked="" type="checkbox"/> None known	<input type="checkbox"/> Highways	<input type="checkbox"/> Vandalism	<input type="checkbox"/> Developers	<input type="checkbox"/> Other _____
<input type="checkbox"/> Renewal	<input type="checkbox"/> Private	<input type="checkbox"/> Deterioration	<input type="checkbox"/> Zoning	<input type="checkbox"/> Explanation _____