

HISTORIC RESOURCES INVENTORY
BUILDING AND STRUCTURES

HIST-6 NEW 5/77

STATE OF CONNECTICUT
CONNECTICUT HISTORICAL COMMISSION
 59 SOUTH PROSPECT STREET, HARTFORD, CONNECTICUT 06106
 (203) 566-3005

310

116/24/311

FOR OFFICE USE ONLY	
Town No.:	Site No.:
UTM	
QUAD:	
DISTRICT	IF NR. SPECIFY
<input type="checkbox"/> S <input type="checkbox"/> NR	<input type="checkbox"/> Actual <input type="checkbox"/> Potential

IDENTIFICATION

1. BUILDING NAME (Common) _____ (Historic) _____

2. TOWN CITY THOMPSON VILLAGE THOMPSON COUNTY WINDHAM

3. STREET AND NUMBER (and/or location) 428 ROUTE 193 (1161 THOMPSON RD.) 116/24-3

4. OWNER(S) LUCIER, BEATRICE, RR#1, THOMPSON, CT 06277 Public Private

5. USE (Present) Residence (Historic) Residence

6. ACCESSIBILITY TO PUBLIC: EXTERIOR VISIBLE FROM PUBLIC ROAD Yes No INTERIOR ACCESSIBLE Yes No IF YES, EXPLAIN _____

DESCRIPTION

7. STYLE OF BUILDING Vernacular DATE OF CONSTRUCTION c. 1780

8. MATERIAL(S) (Indicate use or location when appropriate)

Clapboard Asbestos Siding Chimney Brick Other (Specify) _____

Wood Shingle Asphalt Siding Fieldstone Foundation

Board & Batten Stucco Cobblestone

Aluminum Siding Concrete Type: _____ Cut stone Type: _____

9. STRUCTURAL SYSTEM

Wood frame Post and beam balloon

Load bearing masonry Structural iron or steel

Other (Specify) _____

10. ROOF (Type)

Gable Flat Mansard Monitor sawtooth

Gambrel Shed Hip Round Other (Specify) _____

(Material)

Wood Shingle Roll Asphalt Tin Slate Gable end to the street

Asphalt shingle Built up Tile Other (Specify) _____ Ridge parallel to the street

11. NUMBER OF STORIES 2 1/2 APPROXIMATE DIMENSIONS 36' x 26'

12. CONDITION (Structural) (Exterior)

Excellent Good Fair Deteriorated Excellent Good Fair Deteriorated

13. INTEGRITY (Location) WHEN? (Alterations) IF YES, EXPLAIN

On original site Moved Yes No Extensive: recent siding, sash

14. RELATED OUTBUILDINGS OR LANDSCAPE FEATURES

Barn Shed Garage Other landscape features or buildings (Specify) _____

Carriage house Shop Garden

15. SURROUNDING ENVIRONMENT

Open land Wood-land Residential Scattered buildings visible from site

Commercial Industrial Rural High building density

16. INTERRELATIONSHIP OF BUILDING AND SURROUNDINGS

Despite modern residential development this area of Thompson retains a semi-rural character. Greek Revival house located just south.

(OVER)

PHOTO	PHOTOGRAPHER Mark McDonough		DATE 1986
	VIEW NE	NEGATIVE ON FILE J29	
COMPILED BY	NAME Mark McDonough		DATE 1986
	ORGANIZATION Town of Thompson, Connecticut		
	ADDRESS		

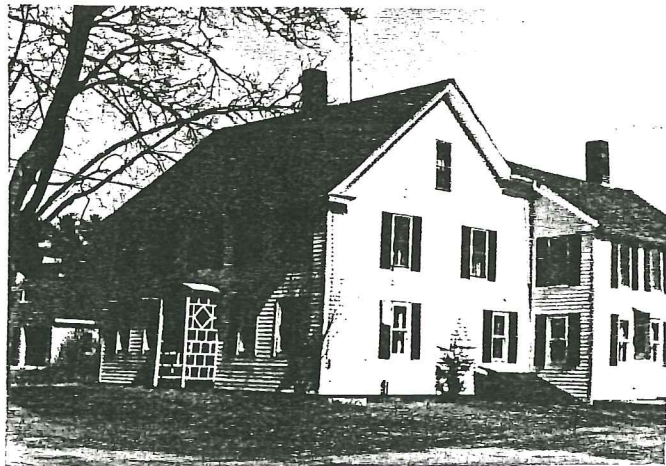

20 SUBSEQUENT FIELD EVALUATION:

17 OTHER NOTABLE FEATURES OF BUILDING OR SITE (interior and/or exterior)

Five-bay facade, central entry. Window bays paired and offset towards corners of house. Recent entry hood supported by lattice. Old 6-over-6 sash on second floor, 1-over-1 on first. Second floor windows high under eaves. Molded cornice shows partial return. Central brick chimney. Large cross-gabled rear wing.

18 ARCHITECT _____ BUILDER _____

19 HISTORICAL OR ARCHITECTURAL IMPORTANCE

Complex land transactions and apparent errors in 19th century maps made the early history of this house impossible to trace.

Architecturally, it is significant as a good example of late 18th century vernacular architecture. The symmetrical five-bay facade, central entry and chimney, and the ridge-parallel-to-street form are all typical of 18th century practice.

SOURCES

21 THREATS TO BUILDING OR SITE

None known Highways Vandalism Developers Other _____

Renewal Private Deterioration Zoning Explanation _____