

**HISTORIC RESOURCES INVENTORY**  
**BUILDING AND STRUCTURES**  
 HIST-6 NEW 5/77

STATE OF CONNECTICUT  
**CONNECTICUT HISTORICAL COMMISSION**  
 59 SOUTH PROSPECT STREET, HARTFORD, CONNECTICUT 06106  
 (203) 566-3005

196

105/32/39//

FOR OFFICE USE ONLY	
Town No.:	Site No.:
UTM	
QUAD:	
DISTRICT	IF NR. SPECIFY
<input type="checkbox"/> S <input type="checkbox"/> NR	<input type="checkbox"/> Actual <input type="checkbox"/> Potential

IDENTIFICATION	1. BUILDING NAME (Common) _____ (Historic) _____	
	2. TOWN CITY THOMPSON	VILLAGE THOMPSON
	3. STREET AND NUMBER (and/or location) 1054 QUADDICK ROAD (10 QUADDICK Rd.) 105/32-39	
	4. OWNER(S) MORGAN, BENJAMIN B., POMFRET ROAD, POMFRET, CT 06258 <input type="checkbox"/> Public <input checked="" type="checkbox"/> Private	
	5. USE (Present) _____ (Historic) _____ Residence Residence	
	6. ACCESSIBILITY TO PUBLIC: EXTERIOR VISIBLE FROM PUBLIC ROAD <input checked="" type="checkbox"/> Yes <input type="checkbox"/> No INTERIOR ACCESSIBLE <input type="checkbox"/> Yes <input checked="" type="checkbox"/> No IF YES, EXPLAIN _____	
	7. STYLE OF BUILDING Vernacular	
	8. MATERIAL(S) (Indicate use or location when appropriate)	
	9. STRUCTURAL SYSTEM	
	DESCRIPTION	10. ROOF (Type)
11. NUMBER OF STORIES APPROXIMATE DIMENSIONS		
12. CONDITION (Structural) _____ (Exterior) _____		
13. INTEGRITY (Location) _____ WHEN? _____ (Alterations) _____ IF YES, EXPLAIN _____		
14. RELATED OUTBUILDINGS OR LANDSCAPE FEATURES		
15. SURROUNDING ENVIRONMENT		
16. INTERRELATIONSHIP OF BUILDING AND SURROUNDINGS		

On Thompson Hill, in a well preserved 19th century village center.

(OVER)

PHOTO	PHOTOGRAPHER Mark McDonough	DATE 1986
	VIEW NW	NEGATIVE ON FILE G11
COMPILED BY	NAME Mark McDonough	DATE 1986
	ORGANIZATION Town of Thompson, Connecticut	
	ADDRESS	

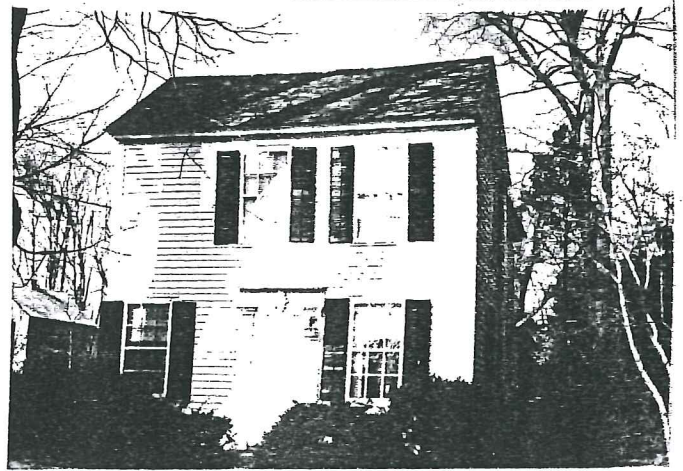

20 SUBSEQUENT FIELD EVALUATION:

17 OTHER NOTABLE FEATURES OF BUILDING OR SITE (interior and/or exterior)

Two-bays over three, central entry. Narrow facade. Old batten door flanked by chamfered pilasters with denticular capitals. Flat molded denticular cap above plain frieze. Applied heraldic shield on frieze. Sash 6-over-6 (later).

Large central chimney behind ridge. Molded cornice shows partial return. Cross-gabled rear wing.

18 ARCHITECT

BUILDER

19 HISTORICAL OR ARCHITECTURAL IMPORTANCE

Little could be discovered about the early history of this building. In 1866, it was sold by the locally prominent Larned family; the complexity of their extensive land holdings makes its earlier ownership impossible to trace.

The building is historically and architecturally significant as part of a large assemblage of older houses in Thompson Hill, originally a cross roads trading center at the intersection of the Boston-Hartford and Providence-Springfield turnpikes (opened in 1797 and 1803, respectively). The building's asymmetrical, narrow facade and large central brick chimney are consistent with a building date in the 18th or early 19th century.

SOURCES

Thompson Land Records

21 THREATS TO BUILDING OR SITE

None known     Highways     Vandalism     Developers     Other \_\_\_\_\_

Renewal     Private     Deterioration     Zoning     Explanation \_\_\_\_\_