

HISTORIC RESOURCES INVENTORY
BUILDING AND STRUCTURES
 HIST-6 NEW 5/77

335

STATE OF CONNECTICUT
CONNECTICUT HISTORICAL COMMISSION
 59 SOUTH PROSPECT STREET, HARTFORD, CONNECTICUT 06106
 (203) 566-3005

105/38/9/1

FOR OFFICE USE ONLY	
Town No.:	Site No.:
UTM	
QUAD:	
DISTRICT	IF NR. SPECIFY
<input type="checkbox"/> S <input type="checkbox"/> NR	<input type="checkbox"/> Actual <input type="checkbox"/> Potential

IDENTIFICATION

DESCRIPTION

1. BUILDING NAME (Common) (Historic)		ASA ROSS HOUSE	
2. TOWN CITY	VILLAGE	COUNTY	
THOMPSON	THOMPSON HILL	WINDHAM	
3. STREET AND NUMBER (and/or location)			
1915 ROUTE 193		(330 THOMPSON RD.) 105/38-9	
4. OWNER(S)			
HILLMAN, JAMES, P.O. BOX 412, THOMPSON, CT 06277			<input type="checkbox"/> Public <input checked="" type="checkbox"/> Private
5. USE (Present)		(Historic)	
Residence		Residence	
6. ACCESSIBILITY TO PUBLIC: <input checked="" type="checkbox"/> Yes <input type="checkbox"/> No			
EXTERIOR VISIBLE FROM PUBLIC ROAD		INTERIOR ACCESSIBLE	
<input checked="" type="checkbox"/> Yes <input type="checkbox"/> No		<input type="checkbox"/> Yes <input checked="" type="checkbox"/> No	
IF YES, EXPLAIN			
7. STYLE OF BUILDING			DATE OF CONSTRUCTION
Vernacular			c. 1860 (remodelled)
8. MATERIAL(S) (Indicate use or location when appropriate)			
<input checked="" type="checkbox"/> Clapboard	<input type="checkbox"/> Asbestos Siding	<input checked="" type="checkbox"/> Chimney	<input type="checkbox"/> Other (Specify)
<input type="checkbox"/> Wood Shingle	<input type="checkbox"/> Asphalt Siding	<input checked="" type="checkbox"/> Brick Foundation	
<input type="checkbox"/> Board & Batten	<input type="checkbox"/> Stucco	<input type="checkbox"/> Fieldstone	
<input type="checkbox"/> Aluminum Siding	<input type="checkbox"/> Concrete Type:	<input type="checkbox"/> Cobblestone	
<input type="checkbox"/> Aluminum Siding	<input type="checkbox"/> Concrete Type:	<input type="checkbox"/> Cut stone Type:	
9. STRUCTURAL SYSTEM			
<input checked="" type="checkbox"/> Wood frame	<input type="checkbox"/> Post and beam	<input type="checkbox"/> balloon	
<input type="checkbox"/> Load bearing masonry	<input type="checkbox"/> Structural iron or steel		
<input type="checkbox"/> Other (Specify)			
10. ROOF (Type)			
<input checked="" type="checkbox"/> Gable	<input type="checkbox"/> Flat	<input type="checkbox"/> Mansard	<input type="checkbox"/> Monitor <input type="checkbox"/> sawtooth
<input type="checkbox"/> Gambrel	<input type="checkbox"/> Shed	<input type="checkbox"/> Hip	<input type="checkbox"/> Round <input type="checkbox"/> Other (Specify)
(Material)			
<input type="checkbox"/> Wood Shingle	<input type="checkbox"/> Roll Asphalt	<input type="checkbox"/> Tin	<input type="checkbox"/> Slate <input type="checkbox"/> Gable end to the street
<input checked="" type="checkbox"/> Asphalt shingle	<input type="checkbox"/> Built up	<input type="checkbox"/> Tile	<input type="checkbox"/> Other (Specify) <input type="checkbox"/> Ridge parallel to the street
11. NUMBER OF STORIES		APPROXIMATE DIMENSIONS	
2 1/2		38' x 28'	
12. CONDITION (Structural) (Exterior)			
<input type="checkbox"/> Excellent	<input checked="" type="checkbox"/> Good	<input type="checkbox"/> Fair	<input type="checkbox"/> Deteriorated
<input type="checkbox"/> Excellent	<input checked="" type="checkbox"/> Good	<input type="checkbox"/> Fair	<input type="checkbox"/> Deteriorated
13. INTEGRITY (Location)			
<input checked="" type="checkbox"/> On original site	<input type="checkbox"/> Moved	WHEN?	(Alterations) <input type="checkbox"/> Yes <input type="checkbox"/> No
IF YES, EXPLAIN			
14. RELATED OUTBUILDINGS OR LANDSCAPE FEATURES			
<input type="checkbox"/> Barn	<input checked="" type="checkbox"/> Shed	<input type="checkbox"/> Garage	<input checked="" type="checkbox"/> Other landscape features or buildings (Specify)
<input type="checkbox"/> Carriage house	<input type="checkbox"/> Shop	<input type="checkbox"/> Garden	Stables
15. SURROUNDING ENVIRONMENT			
<input type="checkbox"/> Open land	<input type="checkbox"/> Wood-land	<input checked="" type="checkbox"/> Residential	<input type="checkbox"/> Scattered buildings visible from site
<input type="checkbox"/> Commercial	<input type="checkbox"/> Indus-trial	<input type="checkbox"/> Rural	<input checked="" type="checkbox"/> High building density
16. INTERRELATIONSHIP OF BUILDING AND SURROUNDINGS			

In Thompson Hill, an extensive and well preserved 19th century village center.

(OVER)

PHOTO	PHOTOGRAPHER Mark McDonough		DATE 1986
	VIEW SW	NEGATIVE ON FILE E26	
COMPILED BY	NAME Mark McDonough		DATE 1986
	ORGANIZATION Town of Thompson, Connecticut		
	ADDRESS		

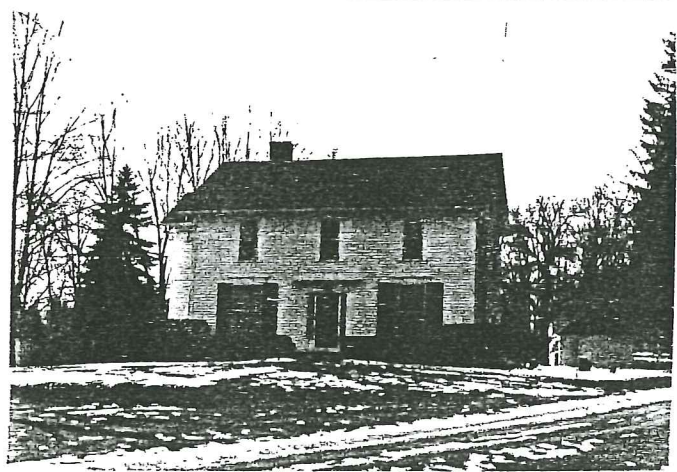

20 SUBSEQUENT FIELD EVALUATION:

17 OTHER NOTABLE FEATURES OF BUILDING OR SITE (interior and/or exterior)

Three-bay facade, central entry. Very large first floor windows with simple molded caps; sash generally 2-over-2. Wide paneled door with twin rectangular panes. Rectangular sidelights, wide plain pilasters and lintel, simple molded cap. Plain frieze and corner boards; molded cornice shows partial return.

Single brick chimney offset left. Shallow left parallel wing. Large cross-gabled rear wing.

18 ARCHITECT

BUILDER

19 HISTORICAL OR ARCHITECTURAL IMPORTANCE

This house, which dates at least to the early 19th century, was rebuilt or extensively remodelled about 1860. The three-bay facade and the location of the second floor windows relatively high under the eaves are typical of 18th and early 19th century practice. The trabeated entry is a typical Greek Revival feature; oversized first floor windows were common in the 1850s and 1860s.

The house's earliest known occupant and probable builder was Asa Ross, a farmer and land-owner who died in 1858 at the age of 72. His moderate \$5,500 estate included this house, a small assortment of bank stock and promissory notes, and such personal goods as a rocking chair, eight milk pans, and a grindstone. After his death, his widow Sarah opened the building as a tavern house (the alterations may well date to that time). The building remained in the Ross family for several decades.

This house is architecturally and historically significant as part of a large assemblage of older dwellings on Thompson Hill.

SOURCES

1867 Atlas
Thompson Land Records 24:201 (1879)
Thompson Probate Records 3:395 (1858)

21 THREATS TO BUILDING OR SITE

None known Highways Vandalism Developers Other _____

Renewal Private Deterioration Zoning Explanaton _____