

HISTORIC RESOURCES INVENTORY
BUILDING AND STRUCTURES
 HIST-6 NEW 5/77

339

STATE OF CONNECTICUT
CONNECTICUT HISTORICAL COMMISSION
 59 SOUTH PROSPECT STREET, HARTFORD, CONNECTICUT 06106
 (203) 566-3005

105/34/1111

FOR OFFICE USE ONLY	
Town No.:	Site No.:
UTM	
QUAD:	
DISTRICT	IF NR. SPECIFY
<input type="checkbox"/> S <input type="checkbox"/> NR	<input type="checkbox"/> Actual <input type="checkbox"/> Potential

IDENTIFICATION	1. BUILDING NAME (Common) (Historic) BATES/HASCALL HOUSE	
	2. TOWN CITY THOMPSON	VILLAGE THOMPSON
	3. STREET AND NUMBER (and/or location) 1928 ROUTE 193 (319 THOMPSON RD.) 105/34-11	
	4. OWNER(S) MOSSEAU, ROBERT E. & CATHERINE H., THOMPSON, CT 06277 <input type="checkbox"/> Public <input checked="" type="checkbox"/> Private	
	5. USE (Present) (Historic) Residence Residence	
	6. ACCESSIBILITY TO PUBLIC: EXTERIOR VISIBLE FROM PUBLIC ROAD <input checked="" type="checkbox"/> Yes <input type="checkbox"/> No INTERIOR ACCESSIBLE <input type="checkbox"/> Yes <input checked="" type="checkbox"/> No IF YES, EXPLAIN	
	7. STYLE OF BUILDING Vernacular/Colonial Revival	
	8. MATERIAL(S) (Indicate use or location when appropriate) <input checked="" type="checkbox"/> Clapboard <input type="checkbox"/> Asbestos Siding <input type="checkbox"/> Brick <input type="checkbox"/> Other (Specify) _____ <input type="checkbox"/> Wood Shingle <input type="checkbox"/> Asphalt Siding <input type="checkbox"/> Fieldstone <input type="checkbox"/> Board & Batten <input type="checkbox"/> Stucco <input type="checkbox"/> Cobblestone <input type="checkbox"/> Aluminum Siding <input type="checkbox"/> Concrete Type: _____ <input type="checkbox"/> Cut stone Type: _____	
	9. STRUCTURAL SYSTEM <input checked="" type="checkbox"/> Wood frame <input type="checkbox"/> Post and beam <input type="checkbox"/> balloon <input type="checkbox"/> Load bearing masonry <input type="checkbox"/> Structural iron or steel <input type="checkbox"/> Other (Specify) _____	
	DESCRIPTION	10. ROOF (Type) <input checked="" type="checkbox"/> Gable <input type="checkbox"/> Flat <input type="checkbox"/> Mansard <input type="checkbox"/> Monitor <input type="checkbox"/> sawtooth <input type="checkbox"/> Gambrel <input type="checkbox"/> Shed <input type="checkbox"/> Hip <input type="checkbox"/> Round <input type="checkbox"/> Other (Specify) _____ (Material) <input type="checkbox"/> Wood Shingle <input type="checkbox"/> Roll Asphalt <input type="checkbox"/> Tin <input type="checkbox"/> Slate <input type="checkbox"/> Gable end to the street <input checked="" type="checkbox"/> Asphalt shingle <input type="checkbox"/> Built up <input type="checkbox"/> Tile <input type="checkbox"/> Other (Specify) _____ <input checked="" type="checkbox"/> Ridge parallel to the street
11. NUMBER OF STORIES APPROXIMATE DIMENSIONS 2 1/2 36' x 28' (main part)		
12. CONDITION (Structural) (Exterior) <input type="checkbox"/> Excellent <input checked="" type="checkbox"/> Good <input type="checkbox"/> Fair <input type="checkbox"/> Deteriorated <input type="checkbox"/> Excellent <input checked="" type="checkbox"/> Good <input type="checkbox"/> Fair <input type="checkbox"/> Deteriorated		
13. INTEGRITY (Location) WHEN? (Alterations) IF YES, EXPLAIN <input checked="" type="checkbox"/> On original site <input type="checkbox"/> Moved <input checked="" type="checkbox"/> Yes <input type="checkbox"/> No 20th-century right porch		
14. RELATED OUTBUILDINGS OR LANDSCAPE FEATURES <input checked="" type="checkbox"/> Barn <input type="checkbox"/> Shed <input type="checkbox"/> Garage <input type="checkbox"/> Other landscape features or buildings (Specify) <input type="checkbox"/> Carriage house <input type="checkbox"/> Shop <input type="checkbox"/> Garden		
15. SURROUNDING ENVIRONMENT <input type="checkbox"/> Open land <input type="checkbox"/> Wood-land <input checked="" type="checkbox"/> Residential <input type="checkbox"/> Scattered buildings visible from site <input type="checkbox"/> Commercial <input type="checkbox"/> Indus-trial <input type="checkbox"/> Rural <input checked="" type="checkbox"/> High building density		
16. INTERRELATIONSHIP OF BUILDING AND SURROUNDINGS In Thompson Hill, a well-preserved 19th-Century village center.		

(OVER)

PHOTO	PHOTOGRAPHER Mark McDonough		DATE 1986
	VIEW SE	NEGATIVE ON FILE E29	
COMPILED BY	NAME Mark McDonough		DATE 1986
	ORGANIZATION Town of Thompson, Connecticut		
	ADDRESS		

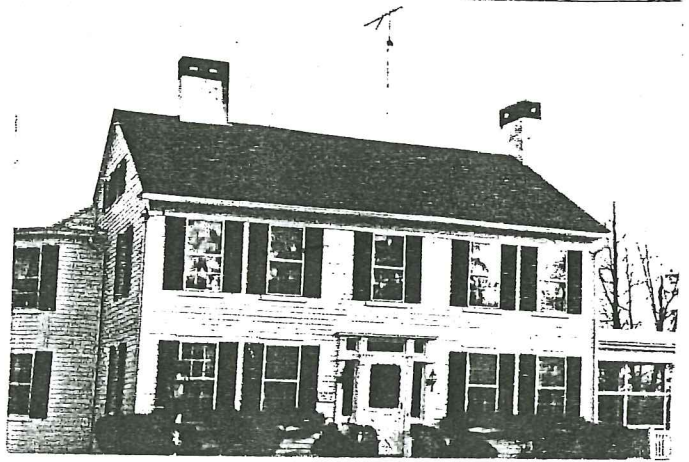

20 SUBSEQUENT FIELD EVALUATION:

17 OTHER NOTABLE FEATURES OF BUILDING OR SITE (interior and/or exterior)

Five-bay facade, central entry. Window bays paired and offset towards corners of house. Entry has rectangular side and transom lights with leaded star-and-oval glazing, cast-lead arrows and floral decorations. Sidelights are flanked by narrow fluted pilasters with panelled capitals. Heavy wooden door with cruciform panels. Slender plain corner pilasters, molded architrave, plain frieze, molded cornice shows partial return.

Right elevation has exterior brick chimney flanked by quarter-circle windows. Tuscan-columned Colonial Revival porch. Left elevation has plain two-story bay window.

18 ARCHITECT	BUILDER
--------------	---------

19 HISTORICAL OR ARCHITECTURAL IMPORTANCE

The earliest known occupant of this house was Walter Bates, a carpenter, cabinetmaker, and builder, who sold the dwelling in 1841 to Squire Barston Hascall.

Several architectural influences can be detected in the building. The five-bay form, paired offset windows, and ridge-parallel-to-street orientation are all typical of early 19th-century vernacular dwellings. The entry, corner, pilasters, and frieze are typical of the transition between the Federal and Greek Revival styles. The right porch, quarter-circular attic windows, and Tuscan-columned right porch are 20th century Colonial Revival features.

Historically, it is significant for its association with Bates, a prominent businessman in 19th-century Thompson Hill, and as part of a large and well-preserved assemblage of 19th-century buildings in this hilltop village.

SOURCES

Thompson Land Records 15:355 (1841)
Thompson Vital Statistics

21 THREATS TO BUILDING OR SITE

<input checked="" type="checkbox"/> None known	<input type="checkbox"/> Highways	<input type="checkbox"/> Vandalism	<input type="checkbox"/> Developers	<input type="checkbox"/> Other _____
<input type="checkbox"/> Renewal	<input type="checkbox"/> Private	<input type="checkbox"/> Deterioration	<input type="checkbox"/> Zoning	<input type="checkbox"/> Explanaton _____