

**HISTORIC RESOURCES INVENTORY**  
**BUILDING AND STRUCTURES**  
 HIST-6 NEW 5/77

109

STATE OF CONNECTICUT  
**CONNECTICUT HISTORICAL COMMISSION**  
 59 SOUTH PROSPECT STREET, HARTFORD, CONNECTICUT 06106  
 (203) 566-3005

83/57/2211

FOR OFFICE USE ONLY	
Town No.:	Site No.:
UTM	
QUAD:	
DISTRICT	IF NR. SPECIFY
<input type="checkbox"/> S <input type="checkbox"/> NR	<input type="checkbox"/> Actual <input type="checkbox"/> Potential

IDENTIFICATION

1. BUILDING NAME (Common) <span style="float: right;">(Historic)</span>	
GROSVENORDALE MILL HOUSING	
2. TOWN CITY	VILLAGE
THOMPSON	GROSVENORDALE
3. STREET AND NUMBER (and/or location)	
44 KLONDIKE STREET	(32 KLONDIKE ST.)
4. OWNER(S)	
NAVARRO, SALVATORE, RR2, N. GROSVENORDALE, CT 06255	
5. USE (Present) <span style="float: right;">(Historic)</span>	
Residence	Residence
6. ACCESSIBILITY TO PUBLIC:	IF YES, EXPLAIN
<input checked="" type="checkbox"/> Yes <input type="checkbox"/> No	<input type="checkbox"/> Yes <input checked="" type="checkbox"/> No

7. STYLE OF BUILDING	DATE OF CONSTRUCTION
Vernacular	c. 1865
8. MATERIAL(S) (Indicate use or location when appropriate)	
<input type="checkbox"/> Clapboard <input type="checkbox"/> Asbestos Siding <input checked="" type="checkbox"/> Brick <input type="checkbox"/> Other (Specify)	<input checked="" type="checkbox"/> Chimneys <input type="checkbox"/> Foundation
<input type="checkbox"/> Wood Shingle <input type="checkbox"/> Asphalt Siding <input checked="" type="checkbox"/> Fieldstone	
<input type="checkbox"/> Board & Batten <input type="checkbox"/> Stucco <input type="checkbox"/> Cobblestone	
<input checked="" type="checkbox"/> Aluminum Siding <input type="checkbox"/> Concrete Type: _____ <input type="checkbox"/> Cut stone Type: _____	
9. STRUCTURAL SYSTEM	
<input checked="" type="checkbox"/> Wood frame <input type="checkbox"/> Post and beam <input type="checkbox"/> balloon	
<input type="checkbox"/> Load bearing masonry <input type="checkbox"/> Structural iron or steel	
<input type="checkbox"/> Other (Specify) _____	
10. ROOF (Type)	
<input checked="" type="checkbox"/> Gable <input type="checkbox"/> Flat <input type="checkbox"/> Mansard <input type="checkbox"/> Monitor <input type="checkbox"/> sawtooth	
<input type="checkbox"/> Gambrel <input type="checkbox"/> Shed <input type="checkbox"/> Hip <input type="checkbox"/> Round <input type="checkbox"/> Other (Specify) _____	
(Material)	
<input type="checkbox"/> Wood Shingle <input type="checkbox"/> Roll Asphalt <input type="checkbox"/> Tin <input type="checkbox"/> Slate <input type="checkbox"/> Gable end to the street	
<input checked="" type="checkbox"/> Asphalt shingle <input type="checkbox"/> Built up <input type="checkbox"/> Tile <input type="checkbox"/> Other (Specify) _____ <input checked="" type="checkbox"/> Ridge parallel to the street	
11. NUMBER OF STORIES	APPROXIMATE DIMENSIONS
1 1/2	40' x 25'
12. CONDITION (Structural) <span style="float: right;">(Exterior)</span>	
<input type="checkbox"/> Excellent <input checked="" type="checkbox"/> Good <input type="checkbox"/> Fair <input type="checkbox"/> Deteriorated	<input type="checkbox"/> Excellent <input checked="" type="checkbox"/> Good <input type="checkbox"/> Fair <input type="checkbox"/> Deteriorated
13. INTEGRITY (Location)	
<input checked="" type="checkbox"/> On original site <input type="checkbox"/> Moved	WHEN? (Alterations) <input checked="" type="checkbox"/> Yes <input type="checkbox"/> No
IF YES, EXPLAIN	
Most visible fabric later	
14. RELATED OUTBUILDINGS OR LANDSCAPE FEATURES	
<input type="checkbox"/> Barn <input type="checkbox"/> Shed <input checked="" type="checkbox"/> Garage <input type="checkbox"/> Other landscape features or buildings (Specify)	
<input type="checkbox"/> Carriage house <input type="checkbox"/> Shop <input type="checkbox"/> Garden	
15. SURROUNDING ENVIRONMENT	
<input type="checkbox"/> Open land <input type="checkbox"/> Wood-land <input checked="" type="checkbox"/> Residential <input type="checkbox"/> Scattered buildings visible from site	
<input type="checkbox"/> Commercial <input type="checkbox"/> Indus-trial <input type="checkbox"/> Rural <input checked="" type="checkbox"/> High building density	
16. INTERRELATIONSHIP OF BUILDING AND SURROUNDINGS	
On a street with several contemporaneous mill houses.	

DESCRIPTION

PHOTO	PHOTOGRAPHER Mark McDonough		DATE 1986
	VIEW NW	NEGATIVE ON FILE L12	
COMPILED BY	NAME Mark McDonough		DATE 1986
	ORGANIZATION Town of Thompson, Connecticut		
	ADDRESS		

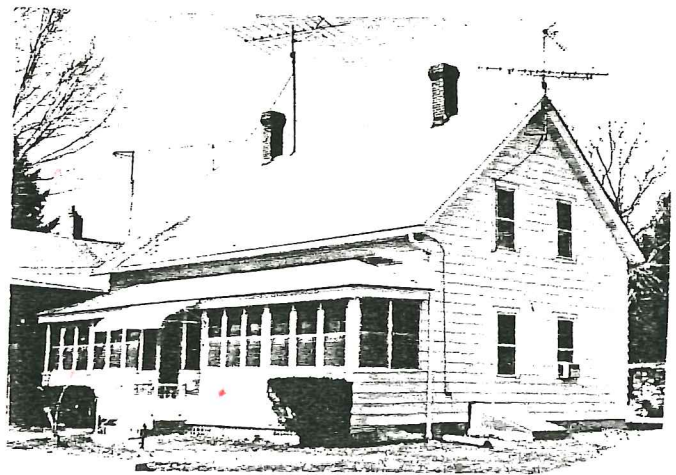

20 SUBSEQUENT FIELD EVALUATION:

17 OTHER NOTABLE FEATURES OF BUILDING OR SITE (interior and/or exterior)  
 Six-bay facade, central entry. Full width, framed-in porch. Sash generally 1-over-1. Sided cornice, twin brick chimneys

18 ARCHITECT

BUILDER

19 HISTORICAL OR ARCHITECTURAL IMPORTANCE  
 This house was built about 1865 by the Grosvenor Dale Company to house workers at its nearby cotton textile mills in Grosvenordale and North Grosvenordale.  
 Despite extensive alterations, it is architecturally significant as an example of 19th century mill housing.  
 The building is historically significant for its connection with the Grosvenor Dale Company, which dominated social, economic, and political life in Thompson from the 1860s until 1942, when it sold its textile operations to the Cluett, Peabody Company.  
 This dwelling was part of a large collection of housing (most still extant) owned by the company, which followed the "mill village" plan, combining work, housing, retail and religious institutions, and recreation in a single company owned environment. In 1938, the Grosvenor Dale Company finally auctioned off its company owned mill housing; this dwelling was sold to a Grosvenor Dale employee.

1947 Putnam Directory  
 Margolick, Patterns of Change in New England Textile Towns  
 Thompson Land Records 47:359 (1938)

SOURCES

21 THREATS TO BUILDING OR SITE

None known   
  Highways   
  Vandalism   
  Developers   
  Other \_\_\_\_\_  
 Renewal   
  Private   
  Deterioration   
  Zoning   
  Explanation \_\_\_\_\_