

**HISTORIC RESOURCES INVENTORY**  
**BUILDING AND STRUCTURES**

HIST-6 NEW 5/77

207

STATE OF CONNECTICUT  
**CONNECTICUT HISTORICAL COMMISSION**  
 59 SOUTH PROSPECT STREET, HARTFORD, CONNECTICUT 06106  
 (203) 566-3005

65/101/6/1

FOR OFFICE USE ONLY	
Town No.:	Site No.:
UTM	
QUAD:	
DISTRICT	IF NR. SPECIFY
<input type="checkbox"/> S <input type="checkbox"/> NR	<input type="checkbox"/> Actual <input type="checkbox"/> Potential

IDENTIFICATION	1. BUILDING NAME (Common)		(Historic)	
			ELLIOTT FARM	
	2. TOWN CITY	VILLAGE	COUNTY	
	THOMPSON	NO. GROSVENORDALE	WINDHAM	
	3. STREET AND NUMBER (and/or location)		65/101-6	
	592 REARDON ROAD (307 REARDON RO.)			
	4. OWNER(S)		c/o Julian Anthony, 255 Knowlton St.	
	THOMPSON RAIL INDUSTRIAL PARK		Bridgeport, CT 06608	
	5. USE (Present)		<input type="checkbox"/> Public <input checked="" type="checkbox"/> Private	
	Residence		(Historic) Residence	
	6. ACCESSIBILITY TO PUBLIC:		IF YES, EXPLAIN	
	<input checked="" type="checkbox"/> Yes <input type="checkbox"/> No		<input type="checkbox"/> Yes <input checked="" type="checkbox"/> No	
	7. STYLE OF BUILDING		DATE OF CONSTRUCTION	
	Vernacular		c. 1820	
	8. MATERIAL(S) (Indicate use or location when appropriate)			
	<input type="checkbox"/> Clapboard <input checked="" type="checkbox"/> Asbestos Siding <input checked="" type="checkbox"/> Chimney Brick <input type="checkbox"/> Other (Specify)			
<input type="checkbox"/> Wood Shingle <input checked="" type="checkbox"/> Asphalt Siding <input type="checkbox"/> Fieldstone				
<input type="checkbox"/> Board & Batten <input type="checkbox"/> Stucco <input type="checkbox"/> Cobblestone				
<input type="checkbox"/> Aluminum Siding <input type="checkbox"/> Concrete Type: <input checked="" type="checkbox"/> Cut stone Granite foundation facing				
9. STRUCTURAL SYSTEM				
<input checked="" type="checkbox"/> Wood frame <input type="checkbox"/> Post and beam <input type="checkbox"/> balloon				
<input type="checkbox"/> Load bearing masonry <input type="checkbox"/> Structural iron or steel				
<input type="checkbox"/> Other (Specify)				
10. ROOF (Type)				
<input checked="" type="checkbox"/> Gable <input type="checkbox"/> Flat <input type="checkbox"/> Mansard <input type="checkbox"/> Monitor <input type="checkbox"/> sawtooth				
<input type="checkbox"/> Gambrel <input type="checkbox"/> Shed <input type="checkbox"/> Hip <input type="checkbox"/> Round <input type="checkbox"/> Other (Specify)				
(Material)				
<input type="checkbox"/> Wood Shingle <input type="checkbox"/> Roll Asphalt <input type="checkbox"/> Tin <input type="checkbox"/> Slate <input type="checkbox"/> Gable end to the street				
<input checked="" type="checkbox"/> Asphalt shingle <input type="checkbox"/> Built up <input type="checkbox"/> Tile <input type="checkbox"/> Other (Specify) <input checked="" type="checkbox"/> Ridge parallel to the street				
11. NUMBER OF STORIES		APPROXIMATE DIMENSIONS		
2 1/2		38' x 26'		
12. CONDITION (Structural)		(Exterior)		
<input type="checkbox"/> Excellent <input checked="" type="checkbox"/> Good <input type="checkbox"/> Fair <input type="checkbox"/> Deteriorated		<input type="checkbox"/> Excellent <input type="checkbox"/> Good <input checked="" type="checkbox"/> Fair <input type="checkbox"/> Deteriorated		
13. INTEGRITY (Location)		WHEN? (Alterations) IF YES, EXPLAIN		
<input checked="" type="checkbox"/> On original site <input type="checkbox"/> Moved <input checked="" type="checkbox"/> Yes <input type="checkbox"/> No		Later siding, sash, chimney		
14. RELATED OUTBUILDINGS OR LANDSCAPE FEATURES				
<input type="checkbox"/> Barn <input type="checkbox"/> Shed <input type="checkbox"/> Garage <input type="checkbox"/> Other landscape features or buildings (Specify)				
<input type="checkbox"/> Carriage house <input type="checkbox"/> Shop <input type="checkbox"/> Garden				
15. SURROUNDING ENVIRONMENT				
<input type="checkbox"/> Open land <input type="checkbox"/> Wood-land <input checked="" type="checkbox"/> Residential <input type="checkbox"/> Scattered buildings visible from site				
<input type="checkbox"/> Commercial <input type="checkbox"/> Indus-trial <input type="checkbox"/> Rural <input checked="" type="checkbox"/> High building density				
16. INTERRELATIONSHIP OF BUILDING AND SURROUNDINGS				
		In a semi-rural area southwest of Grosvenordale.		

(OVER)

PHOTO	PHOTOGRAPHER Mark McDonough	DATE 1986
	VIEW NE	NEGATIVE ON FILE K11
COMPILED BY	NAME Mark McDonough	DATE 1986
	ORGANIZATION Town of Thompson, Connecticut	
	ADDRESS	

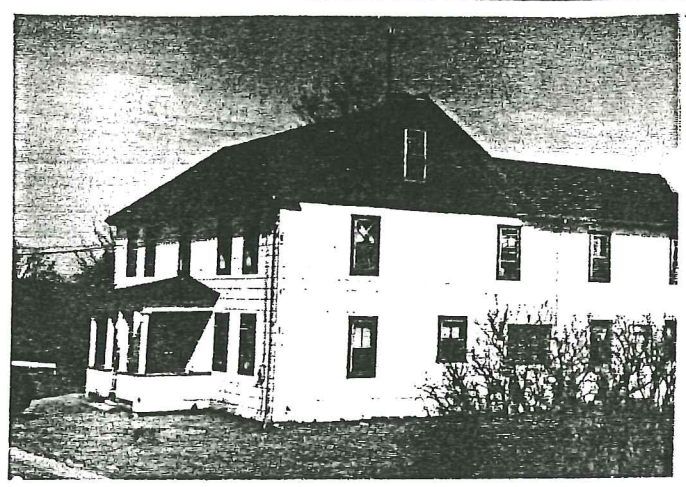

20 SUBSEQUENT FIELD EVALUATION:

17 OTHER NOTABLE FEATURES OF BUILDING OR SITE (interior and/or exterior)

Five-bay facade, central entry. Sash generally 2-over-2. Window bays paired and offset towards the corners of the house. Entry is altered: later paneled door flanked by deep panels (perhaps altered sidelights), then fluted pilasters.

Extremely wide frieze above. Single bay entry porch has sided railing, square chamfered posts. Second floor windows are located relatively high under the eaves. Molded cornice shows partial return. Single chimney is offset left. Large two story cross-gabled rear addition. Interiors are remodelled since 1960.

18 ARCHITECT

BUILDER

19 HISTORICAL OR ARCHITECTURAL IMPORTANCE

This large farm house was owned by a member of the locally prominent Elliott family, most probably Dyer N. Elliott, during much of the mid 19th century. It was probably built about 1820 as a central-hall plan dwelling.

The paired, offset windows, the location of the second floor windows under the eaves, and the ridge-parallel to street form all show the influence of 18th century building methods, the highly altered entry appears to date to the Federal or early Greek Revival period.

SOURCES

1855 Atlas  
1867 Map  
Thompson Land Records

21 THREATS TO BUILDING OR SITE

None known   
 Highways   
 Vandalism   
 Developers   
 Other \_\_\_\_\_

Renewal   
 Private   
 Deterioration   
 Zoning   
 Explanation located on 175 acre parcel

Industrial Park proposed