

**HISTORIC RESOURCES INVENTORY**  
**BUILDING AND STRUCTURES**  
 HIST-6 NEW 5/77

257

STATE OF CONNECTICUT  
**CONNECTICUT HISTORICAL COMMISSION**  
 57 SOUTH PROSPECT STREET, HARTFORD, CONNECTICUT 06106  
 (203) 566-3005

63/58/18/1

FOR OFFICE USE ONLY	
Town No.:	Site No.:
UTM	
QUAD:	
DISTRICT	IF NR, SPECIFY
<input type="checkbox"/> S <input type="checkbox"/> NR	<input type="checkbox"/> Actual <input type="checkbox"/> Potential

IDENTIFICATION	1. BUILDING NAME (Common) <span style="float: right;">(Historic)</span>		MASONVILLE MILL HOUSING - TYPE B	
	2. TOWN CITY		VILLAGE	COUNTY
	THOMPSON		GROSVENORDALE	WINDHAM
	3. STREET AND NUMBER (and/or location)			
	1558 ROUTE 12		(687 RIVERSIDE DR.)	
	63/58-18			
	4. OWNER(S)			
	MURRAY, EDWARD P. & CAROL A., 2 RAY ST., WEBSTER, MA 01570		<input type="checkbox"/> Public <input checked="" type="checkbox"/> Private	
	5. USE (Present) <span style="float: right;">(Historic)</span>			
	Residence		Residence	
DESCRIPTION	6. ACCESSIBILITY TO PUBLIC: <input checked="" type="checkbox"/> Yes <input type="checkbox"/> No			
	EXTERIOR VISIBLE FROM PUBLIC ROAD		INTERIOR ACCESSIBLE	
	<input checked="" type="checkbox"/> Yes <input type="checkbox"/> No		<input type="checkbox"/> Yes <input checked="" type="checkbox"/> No	
	IF YES, EXPLAIN			
	7. STYLE OF BUILDING			
	Mill Housing		DATE OF CONSTRUCTION	
			c. 1826	
	8. MATERIAL(S) (Indicate use or location when appropriate)			
	<input type="checkbox"/> Clapboard		<input type="checkbox"/> Asbestos Siding	
	<input checked="" type="checkbox"/> Brick		<input type="checkbox"/> Other (Specify)	
<input type="checkbox"/> Wood Shingle		<input type="checkbox"/> Asphalt Siding		
<input type="checkbox"/> Fieldstone		<input type="checkbox"/> Board & Batten		
<input type="checkbox"/> Stucco		<input type="checkbox"/> Cobblestone		
<input type="checkbox"/> Aluminum Siding		<input type="checkbox"/> Concrete Type:		
<input checked="" type="checkbox"/> Cut stone		Type: Granite foundation, lintels		
9. STRUCTURAL SYSTEM				
<input type="checkbox"/> Wood frame		<input type="checkbox"/> Post and beam		
<input checked="" type="checkbox"/> Load bearing masonry		<input type="checkbox"/> balloon		
<input type="checkbox"/> Structural iron or steel		<input type="checkbox"/> Other (Specify)		
10. ROOF (Type)				
<input checked="" type="checkbox"/> Gable		<input type="checkbox"/> Flat		
<input type="checkbox"/> Mansard		<input type="checkbox"/> Monitor		
<input type="checkbox"/> sawtooth		<input type="checkbox"/> Gambrel		
<input type="checkbox"/> Shed		<input type="checkbox"/> Hip		
<input type="checkbox"/> Round		<input type="checkbox"/> Other (Specify)		
(Material)				
<input type="checkbox"/> Wood Shingle		<input type="checkbox"/> Roll Asphalt		
<input type="checkbox"/> Tin		<input type="checkbox"/> Slate		
<input checked="" type="checkbox"/> Asphalt shingle		<input type="checkbox"/> Built up		
<input type="checkbox"/> Tile		<input type="checkbox"/> Other (Specify)		
<input checked="" type="checkbox"/> Ridge parallel to the street		<input type="checkbox"/> Gable end to the street		
11. NUMBER OF STORIES				
2 1/2		APPROXIMATE DIMENSIONS		
50' x 29'				
12. CONDITION (Structural) <span style="float: right;">(Exterior)</span>				
<input type="checkbox"/> Excellent		<input checked="" type="checkbox"/> Good		
<input type="checkbox"/> Fair		<input type="checkbox"/> Deteriorated		
<input type="checkbox"/> Excellent		<input checked="" type="checkbox"/> Good		
<input type="checkbox"/> Fair		<input type="checkbox"/> Deteriorated		
13. INTEGRITY (Location) <span style="float: right;">(Alterations)</span>				
<input checked="" type="checkbox"/> On original site		<input type="checkbox"/> Moved		
WHEN		IF YES, EXPLAIN		
		<input checked="" type="checkbox"/> Yes <input type="checkbox"/> No		
		See #17		
14. RELATED OUTBUILDINGS OR LANDSCAPE FEATURES				
<input type="checkbox"/> Barn		<input type="checkbox"/> Shed		
<input type="checkbox"/> Garage		<input type="checkbox"/> Other landscape features or buildings (Specify)		
<input type="checkbox"/> Carriage house		<input type="checkbox"/> Shop		
<input type="checkbox"/> Garden				
15. SURROUNDING ENVIRONMENT				
<input type="checkbox"/> Open land		<input type="checkbox"/> Wood-land		
<input checked="" type="checkbox"/> Residential		<input type="checkbox"/> Scattered buildings visible from site		
<input type="checkbox"/> Commercial		<input checked="" type="checkbox"/> Indus-trial		
<input type="checkbox"/> Rural		<input type="checkbox"/> High building density		

16. INTERRELATIONSHIP OF BUILDING AND SURROUNDINGS  
 One of four very similar mill houses just south of the 1826 Masonville mill.

PHOTO	PHOTOGRAPHER Mark McDonough		DATE 1986
	VIEW NE	NEGATIVE ON FILE C31	
COMPILED BY	NAME Mark McDonough		DATE 1986
	ORGANIZATION Town of Thompson, Connecticut		
	ADDRESS		

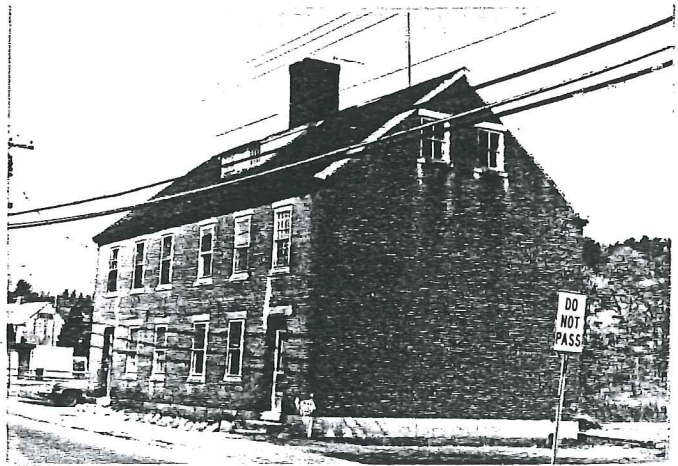

20 SUBSEQUENT FIELD EVALUATION:

17 OTHER NOTABLE FEATURES OF BUILDING OR SITE (interior and/or exterior)

SEE MASTER FORM FOR MASONVILLE MILL HOUSING, TYPE B - 1553 ROUTE 12.

DESCRIPTION (Continued)

18 ARCHITECT

BUILDER

19 HISTORICAL OR ARCHITECTURAL IMPORTANCE

SEE MASTER FORM FOR MASONVILLE MILL HOUSING, TYPE B - 1553 ROUTE 12.

SIGNIFICANCE

SEE MASTER FORM FOR MASONVILLE MILL HOUSING, TYPE B - 1553 ROUTE 12.

SOURCES

21 THREATS TO BUILDING OR SITE

None known   
  Highways   
  Vandalism   
  Developers   
  Other \_\_\_\_\_

Renewal   
  Private   
  Deterioration   
  Zoning   
  Explanation \_\_\_\_\_