

HISTORIC RESOURCES INVENTORY
BUILDING AND STRUCTURES
 HIST-6 NEW 5/77

STATE OF CONNECTICUT
CONNECTICUT HISTORICAL COMMISSION
 59 SOUTH PROSPECT STREET, HARTFORD, CONNECTICUT 06106
 (203) 566-3005

269

174/58/811

FOR OFFICE USE ONLY	
Town No.:	Site No.:
UTM	
QUAD:	
DISTRICT	IF NR. SPECIFY
<input type="checkbox"/> S <input type="checkbox"/> NR	<input type="checkbox"/> Actual <input type="checkbox"/> Potential

IDENTIFICATION

1. BUILDING NAME (Common)		(Historic)	
THOMPSON		GROSVENORDALE MILL HOUSING	
2. TOWN CITY	VILLAGE	COUNTY	
THOMPSON	GROSVENORDALE	WINDHAM	
3. STREET AND NUMBER (and/or location)		174/58-8	
1662 ROUTE 12 (629 RIVERSIDE DR.)			
4. OWNER(S)			
CHVIRKO, WILLIAM A., BOX 113, GROSVENORDALE, CT 06246			
		<input type="checkbox"/> Public	<input checked="" type="checkbox"/> Private
5. USE (Present)		(Historic)	
Residence		Residence	
6. ACCESSIBILITY TO PUBLIC:	EXTERIOR VISIBLE FROM PUBLIC ROAD	INTERIOR ACCESSIBLE	IF YES, EXPLAIN
<input checked="" type="checkbox"/> Yes <input type="checkbox"/> No	<input type="checkbox"/> Yes <input checked="" type="checkbox"/> No		

DESCRIPTION

7. STYLE OF BUILDING		DATE OF CONSTRUCTION	
Mill Housing		c. 1870	
8. MATERIAL(S) (Indicate use or location when appropriate)			
<input type="checkbox"/> Clapboard	<input type="checkbox"/> Asbestos Siding	<input checked="" type="checkbox"/> Brick	<input type="checkbox"/> Chimneys <input type="checkbox"/> Other (Specify)
<input type="checkbox"/> Wood Shingle	<input type="checkbox"/> Asphalt Siding	<input type="checkbox"/> Fieldstone	
<input type="checkbox"/> Board & Batten	<input type="checkbox"/> Stucco	<input type="checkbox"/> Cobblestone	
<input checked="" type="checkbox"/> Aluminum Siding	<input checked="" type="checkbox"/> Concrete Type: Foundation	<input type="checkbox"/> Cut stone	
9. STRUCTURAL SYSTEM			
<input checked="" type="checkbox"/> Wood frame	<input type="checkbox"/> Post and beam	<input type="checkbox"/> balloon	
<input type="checkbox"/> Load bearing masonry	<input type="checkbox"/> Structural iron or steel		
<input type="checkbox"/> Other (Specify)			
10. ROOF (Type)			
<input checked="" type="checkbox"/> Gable	<input type="checkbox"/> Flat	<input type="checkbox"/> Mansard	<input type="checkbox"/> Monitor <input type="checkbox"/> sawtooth
<input type="checkbox"/> Gambrel	<input type="checkbox"/> Shed	<input type="checkbox"/> Hip	<input type="checkbox"/> Round <input type="checkbox"/> Other (Specify)
(Material)			
<input type="checkbox"/> Wood Shingle	<input type="checkbox"/> Roll Asphalt	<input type="checkbox"/> Tin	<input type="checkbox"/> Slate <input type="checkbox"/> Gable end to the street
<input checked="" type="checkbox"/> Asphalt shingle	<input type="checkbox"/> Built up	<input type="checkbox"/> Tile	<input type="checkbox"/> Other (Specify) <input checked="" type="checkbox"/> Ridge parallel to the street
11. NUMBER OF STORIES		APPROXIMATE DIMENSIONS	
1 1/2		34' x 28'	
12. CONDITION (Structural)			
<input type="checkbox"/> Excellent	<input checked="" type="checkbox"/> Good	<input type="checkbox"/> Fair	<input type="checkbox"/> Deteriorated
<input type="checkbox"/> Excellent	<input checked="" type="checkbox"/> Good	<input type="checkbox"/> Fair	<input type="checkbox"/> Deteriorated
13. INTEGRITY (Location)		WHEN ?	(Alterations)
<input checked="" type="checkbox"/> On original site	<input type="checkbox"/> Moved		<input checked="" type="checkbox"/> Yes <input type="checkbox"/> No
IF YES, EXPLAIN			
See #17			
14. RELATED OUTBUILDINGS OR LANDSCAPE FEATURES			
<input type="checkbox"/> Barn	<input type="checkbox"/> Shed	<input type="checkbox"/> Garage	<input type="checkbox"/> Other landscape features or buildings (Specify)
<input type="checkbox"/> Carriage house	<input type="checkbox"/> Shop	<input type="checkbox"/> Garden	
15. SURROUNDING ENVIRONMENT			
<input type="checkbox"/> Open land	<input type="checkbox"/> Wood-land	<input checked="" type="checkbox"/> Residential	<input type="checkbox"/> Scattered buildings visible from site
<input type="checkbox"/> Commercial	<input checked="" type="checkbox"/> Industrial	<input type="checkbox"/> Rural	<input checked="" type="checkbox"/> High building density

16. INTERRELATIONSHIP OF BUILDING AND SURROUNDINGS
 In a row of very similar mill houses across from the 1862 Grosvenordale mill.

PHOTO	PHOTOGRAPHER Mark McDonough		DATE 1986
	VIEW NE	NEGATIVE ON FILE C21	
COMPILED BY	NAME Mark McDonough		DATE 1986
	ORGANIZATION Town of Thompson, Connecticut		
	ADDRESS		

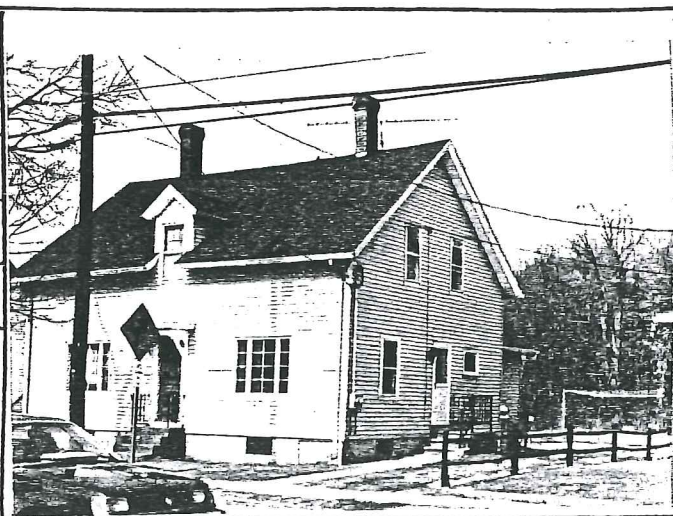

20 SUBSEQUENT FIELD EVALUATION:

17 OTHER NOTABLE FEATURES OF BUILDING OR SITE (interior and/or exterior)

DESCRIPTION (Continued)
SEE MASTER FORM FOR GROSVENORDALE MILL HOUSING, 1692 ROUTE 12.

18 ARCHITECT

BUILDER

19 HISTORICAL OR ARCHITECTURAL IMPORTANCE

SIGNIFICANCE
SEE MASTER FORM FOR GROSVENORDALE MILL HOUSING, 1692 ROUTE 12.

SOURCES
SEE MASTER FORM FOR GROSVENORDALE MILL HOUSING, 1692 ROUTE 12.

21 THREATS TO BUILDING OR SITE

None known Highways Vandalism Developers Other _____

Renewal Private Deterioration Zoning Explanation _____