

153

STATE OF CONNECTICUT  
**CONNECTICUT HISTORICAL COMMISSION**  
 59 SOUTH PROSPECT STREET, HARTFORD, CONNECTICUT 06106  
 (203) 566-3005

169/92/8//

| FOR OFFICE USE ONLY                                    |  |
|--|--|
| Town No.:  | Site No.:  |
| UTM  |  |
| QUAD:  |  |
| DISTRICT   | IF NR, SPECIFY   |
| <input type="checkbox"/> S <input type="checkbox"/> NR | <input type="checkbox"/> Actual <input type="checkbox"/> Potential |

|   |   |   |
|---|---|---|
| IDENTIFICATION  | 1. BUILDING NAME (Common) (Historic)  |   |
|   | THREE ROWS MILL HOUSING   | NORTH GROSVENORDALE MILL HOUSING - TYPE C |
|   | 2. TOWN CITY  | VILLAGE COUNTY                            |
|   | THOMPSON  | NORTH GROSVENORDALE WINDHAM               |
|   | 3. STREET AND NUMBER (and/or location)  |   |
|   | 35 MARSHALL STREET (16 MARSHALL ST.)  | 169-92- 8                                 |
|   | 4. OWNER(S)   |   |
|   | BIRON, LEO H. & PATRICIA C., P.O. BOX 426, QUINEBAUG, CT 06262 <input type="checkbox"/> Public <input checked="" type="checkbox"/> Private  |   |
|   | 5. USE (Present) (Historic)   |   |
|   | Residence Residence   |   |
| DESCRIPTION   | 6. ACCESSIBILITY TO PUBLIC: EXTERIOR VISIBLE FROM PUBLIC ROAD INTERIOR ACCESSIBLE IF YES, EXPLAIN   |   |
|   | <input checked="" type="checkbox"/> Yes <input type="checkbox"/> No <input type="checkbox"/> Yes <input checked="" type="checkbox"/> No   |   |
|   | 7. STYLE OF BUILDING DATE OF CONSTRUCTION   |   |
|   | Mill Housing c. 1870  |   |
|   | 8. MATERIAL(S) (Indicate use or location when appropriate)  |   |
|   | <input type="checkbox"/> Clapboard <input type="checkbox"/> Asbestos Siding <input checked="" type="checkbox"/> Chimneys <input type="checkbox"/> Other (Specify) _____<br><input type="checkbox"/> Brick <input checked="" type="checkbox"/> Wood Shingle <input checked="" type="checkbox"/> Asphalt Siding <input checked="" type="checkbox"/> Fieldstone Foundation<br><input type="checkbox"/> Board & Batten <input type="checkbox"/> Stucco <input type="checkbox"/> Cobblestone<br><input checked="" type="checkbox"/> Aluminum Siding <input type="checkbox"/> Concrete Type: _____ <input type="checkbox"/> Cut stone Type: _____   |   |
|   | 9. STRUCTURAL SYSTEM  |   |
|   | <input checked="" type="checkbox"/> Wood frame <input type="checkbox"/> Post and beam <input type="checkbox"/> balloon<br><input type="checkbox"/> Load bearing masonry <input type="checkbox"/> Structural iron or steel<br><input type="checkbox"/> Other (Specify) _____   |   |
|   | 10. ROOF (Type) (Material)  |   |
|   | <input checked="" type="checkbox"/> Gable <input type="checkbox"/> Flat <input type="checkbox"/> Mansard <input type="checkbox"/> Monitor <input type="checkbox"/> sawtooth<br><input type="checkbox"/> Gambrel <input type="checkbox"/> Shed <input type="checkbox"/> Hip <input type="checkbox"/> Round <input type="checkbox"/> Other (Specify) _____<br><input type="checkbox"/> Wood Shingle <input type="checkbox"/> Roll Asphalt <input type="checkbox"/> Tin <input type="checkbox"/> Slate <input type="checkbox"/> Gable end to the street<br><input checked="" type="checkbox"/> Asphalt shingle <input type="checkbox"/> Built up <input type="checkbox"/> Tile <input type="checkbox"/> Other (Specify) _____ <input checked="" type="checkbox"/> Ridge parallel to the street |   |
| 11. NUMBER OF STORIES APPROXIMATE DIMENSIONS  |   |   |
| 2 1/2 50' x 32'   |   |   |
| 12. CONDITION (Structural) (Exterior)   |   |   |
| <input type="checkbox"/> Excellent <input checked="" type="checkbox"/> Good <input type="checkbox"/> Fair <input type="checkbox"/> Deteriorated <input type="checkbox"/> Excellent <input type="checkbox"/> Good <input type="checkbox"/> Fair <input checked="" type="checkbox"/> Deteriorated   |   |   |
| 13. INTEGRITY (Location) WHEN? (Alterations) IF YES, EXPLAIN  |   |   |
| <input checked="" type="checkbox"/> On original site <input type="checkbox"/> Moved <input type="checkbox"/> Yes <input type="checkbox"/> No See #17  |   |   |
| 14. RELATED OUTBUILDINGS OR LANDSCAPE FEATURES  |   |   |
| <input type="checkbox"/> Barn <input type="checkbox"/> Shed <input type="checkbox"/> Garage <input type="checkbox"/> Other landscape features or buildings (Specify) _____<br><input type="checkbox"/> Carriage house <input type="checkbox"/> Shop <input type="checkbox"/> Garden   |   |   |
| 15. SURROUNDING ENVIRONMENT   |   |   |
| <input type="checkbox"/> Open land <input type="checkbox"/> Wood-land <input checked="" type="checkbox"/> Residential <input type="checkbox"/> Scattered buildings visible from site<br><input type="checkbox"/> Commercial <input type="checkbox"/> Indus-trial <input type="checkbox"/> Rural <input checked="" type="checkbox"/> High building density |   |   |
| 16. INTERRELATIONSHIP OF BUILDING AND SURROUNDINGS  |   |   |
| In three rows of nearly identical mill housing just southeast of the North Grosvenordale mill.  |   |   |

|                                 |   |                        |              |
|---------------------------------|---|------------------------|--------------|
| PHOTO                           | PHOTOGRAPHER<br>Mark McDonough                |                        | DATE<br>1986 |
|                                 | VIEW<br>NW                                    | NEGATIVE ON FILE<br>B4 |              |
| COMPILED BY                     | NAME<br>Mark McDonough                        |                        | DATE<br>1986 |
|                                 | ORGANIZATION<br>Town of Thompson, Connecticut |                        |              |
|                                 | ADDRESS                                       |                        |              |
| 20 SUBSEQUENT FIELD EVALUATION: |   |                        |              |

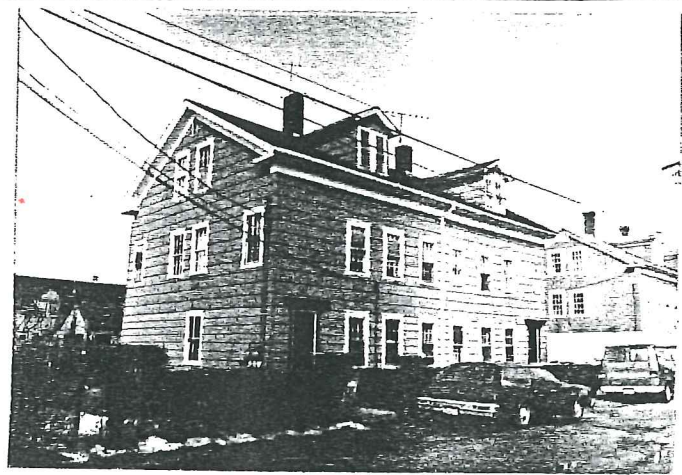

17 OTHER NOTABLE FEATURES OF BUILDING OR SITE (interior and/or exterior)

SEE MASTER FORM FOR NORTH GROSVENORDALE MILL HOUSING, TYPE C - 27 CENTRAL STREET.

18 ARCHITECT

BUILDER

19 HISTORICAL OR ARCHITECTURAL IMPORTANCE

SEE MASTER FORM FOR NORTH GROSVENORDALE MILL HOUSING, TYPE C - 27 CENTRAL STREET.

SOURCES

SEE MASTER FORM FOR NORTH GROSVENORDALE MILL HOUSING, TYPE C - 27 CENTRAL STREET.

21 THREATS TO BUILDING OR SITE

None known   
 Highways   
 Vandalism   
 Developers   
 Other \_\_\_\_\_

Renewal   
 Private   
 Deterioration   
 Zoning   
 Explanation \_\_\_\_\_