

**HISTORIC RESOURCES INVENTORY**  
**BUILDING AND STRUCTURES**  
 HIST-6 NEW 5/77

STATE OF CONNECTICUT  
**CONNECTICUT HISTORICAL COMMISSION**  
 59 SOUTH PROSPECT STREET, HARTFORD, CONNECTICUT 06106  
 (203) 566-3005

036

169/92/19/11

FOR OFFICE USE ONLY	
Town No.:	Site No.:
UTM	
QUAD:	
DISTRICT	IF NR. SPECIFY
<input type="checkbox"/> S <input type="checkbox"/> NR	<input type="checkbox"/> Actual <input type="checkbox"/> Potential

IDENTIFICATION	1. BUILDING NAME (Common) <span style="float: right;">(Historic)</span>	
	THREE ROWS MILL HOUSING	NORTH GROSVENORDALE MILL HOUSING - TYPE C
	2. TOWN CITY THOMPSON	VILLAGE NORTH GROSVENORDALE
	COUNTY WINDHAM	
	3. STREET AND NUMBER (and/or location) 43 CENTRAL STREET <span style="margin-left: 50px;">(24 CENTRAL ST.)</span> <span style="float: right;">169/92-19</span>	
	4. OWNER(S) VAIDYA, GAJANAN M., RR 1, Box 129 E, Uxbridge, MA 01569 <span style="float: right;"><input type="checkbox"/> Public <input checked="" type="checkbox"/> Private</span>	
	5. USE (Present) <span style="float: right;">(Historic)</span> Residence <span style="float: right;">Residence</span>	
	6. ACCESSIBILITY TO PUBLIC: <input checked="" type="checkbox"/> Yes <input type="checkbox"/> No	
	EXTERIOR VISIBLE FROM PUBLIC ROAD <input type="checkbox"/> Yes <input type="checkbox"/> No	
	INTERIOR ACCESSIBLE <input type="checkbox"/> Yes <input checked="" type="checkbox"/> No	
IF YES, EXPLAIN		
DESCRIPTION	7. STYLE OF BUILDING Mill Housing	
	DATE OF CONSTRUCTION c. 1870	
	8. MATERIAL(S) (Indicate use or location when appropriate)	
	<input type="checkbox"/> Clapboard	<input type="checkbox"/> Asbestos Siding
	<input checked="" type="checkbox"/> Brick	<input checked="" type="checkbox"/> Chimneys
	<input type="checkbox"/> Wood Shingle	<input type="checkbox"/> Asphalt Siding
	<input type="checkbox"/> Board & Batten	<input type="checkbox"/> Stucco
	<input type="checkbox"/> Aluminum Siding	<input type="checkbox"/> Concrete Type: _____
	<input type="checkbox"/> Cobblestone	<input type="checkbox"/> Cut stone Type: _____
	<input checked="" type="checkbox"/> Fieldstone	<input type="checkbox"/> Foundation
9. STRUCTURAL SYSTEM		
<input checked="" type="checkbox"/> Wood frame	<input type="checkbox"/> Post and beam	
<input type="checkbox"/> Load bearing masonry	<input type="checkbox"/> balloon	
<input type="checkbox"/> Other (Specify) _____	<input type="checkbox"/> Structural iron or steel	
10. ROOF (Type)		
<input checked="" type="checkbox"/> Gable	<input type="checkbox"/> Flat	
<input type="checkbox"/> Gambrel	<input type="checkbox"/> Shed	
<input type="checkbox"/> Wood Shingle	<input type="checkbox"/> Mansard	
<input type="checkbox"/> Asphalt shingle	<input type="checkbox"/> Monitor	
<input type="checkbox"/> Built up	<input type="checkbox"/> Round	
<input type="checkbox"/> Tile	<input type="checkbox"/> sawtooth	
<input type="checkbox"/> Other (Specify) _____	<input type="checkbox"/> Other (Specify) _____	
<input checked="" type="checkbox"/> Asphalt shingle	<input type="checkbox"/> Slate	
<input type="checkbox"/> Gable end to the street	<input checked="" type="checkbox"/> Ridge parallel to the street	
11. NUMBER OF STORIES 2 1/2		
APPROXIMATE DIMENSIONS 50' x 32'		
12. CONDITION (Structural) <span style="float: right;">(Exterior)</span>		
<input type="checkbox"/> Excellent	<input checked="" type="checkbox"/> Good	
<input type="checkbox"/> Fair	<input type="checkbox"/> Deteriorated	
<input type="checkbox"/> Excellent	<input type="checkbox"/> Good	
<input type="checkbox"/> Fair	<input checked="" type="checkbox"/> Deteriorated	
13. INTEGRITY (Location)		
<input checked="" type="checkbox"/> On original site	<input type="checkbox"/> Moved	
WHEN?	(Alterations)	
<input checked="" type="checkbox"/> Yes	<input type="checkbox"/> No	
IF YES, EXPLAIN See #17		
14. RELATED OUTBUILDINGS OR LANDSCAPE FEATURES		
<input type="checkbox"/> Barn	<input type="checkbox"/> Shed	
<input type="checkbox"/> Carriage house	<input type="checkbox"/> Garage	
<input type="checkbox"/> Shop	<input type="checkbox"/> Garden	
<input type="checkbox"/> Other landscape features or buildings (Specify)		
15. SURROUNDING ENVIRONMENT		
<input type="checkbox"/> Open land	<input type="checkbox"/> Wood-land	
<input checked="" type="checkbox"/> Residential	<input type="checkbox"/> Scattered buildings visible from site	
<input type="checkbox"/> Commercial	<input type="checkbox"/> Indus-trial	
<input type="checkbox"/> Rural	<input checked="" type="checkbox"/> High building density	
16. INTERRELATIONSHIP OF BUILDING AND SURROUNDINGS		
In three rows of nearly identical mill housing just south east of the North Grosvenordale mill.		

(OVER)

PHOTO	PHOTOGRAPHER Mark McDonough		DATE 1986
	VIEW NW	NEGATIVE ON FILE B10	
COMPILED BY	NAME Mark McDonough		DATE 1986
	ORGANIZATION Town of Thompson, Connecticut		
	ADDRESS		

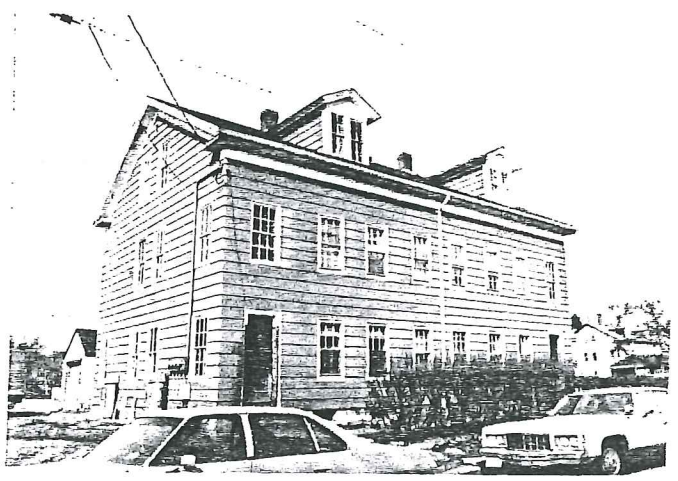

20 SUBSEQUENT FIELD EVALUATION:

17 OTHER NOTABLE FEATURES OF BUILDING OR SITE (interior and/or exterior)

SEE MASTER FORM FOR NORTH GROSVENORDALE MILL HOUSING, TYPE C - 27 CENTRAL STREET.

18 ARCHITECT

BUILDER

19 HISTORICAL OR ARCHITECTURAL IMPORTANCE

SEE MASTER FORM FOR NORTH GROSVENORDALE MILL HOUSING, TYPE C - 27 CENTRAL STREET.

SOURCES

SEE MASTER FORM FOR NORTH GROSVENORDALE MILL HOUSING, TYPE C - 27 CENTRAL STREET.

21 THREATS TO BUILDING OR SITE

<input type="checkbox"/> None known	<input type="checkbox"/> Highways	<input type="checkbox"/> Vandalism	<input type="checkbox"/> Developers	<input type="checkbox"/> Other _____
<input checked="" type="checkbox"/> Renewal	<input type="checkbox"/> Private	<input checked="" type="checkbox"/> Deterioration	<input type="checkbox"/> Zoning	<input type="checkbox"/> Explanation _____