

**HISTORIC RESOURCES INVENTORY**  
**BUILDING AND STRUCTURES**  
 HIST-6 NEW 5/77

106

STATE OF CONNECTICUT  
 CONNECTICUT HISTORICAL COMMISSION  
 59 SOUTH PROSPECT STREET, HARTFORD, CONNECTICUT 06106  
 (203) 566-3005

167/88/3711

FOR OFFICE USE ONLY	
Town No.:	Site No.:
UTM	
QUAD:	
DISTRICT	IF NR. SPECIFY
<input type="checkbox"/> S <input type="checkbox"/> NR	<input type="checkbox"/> Actual <input type="checkbox"/> Potential

IDENTIFICATION	1. BUILDING NAME (Common) (Historic)	
	SWEDE VILLAGE MILL HOUSING	NORTH GROSVENORDALE MILL HOUSING - TYPE A
	2. TOWN CITY	VILLAGE COUNTY
	THOMPSON	NORTH GROSVENORDALE WINDHAM
	3. STREET AND NUMBER (and/or location)	
	19 HOLMES STREET (4 HOLMES ST.) 167/88-37	
DESCRIPTION	4. OWNER(S)	
	GAGNE, FRED V., 15 P STREET, HAMPTON BEACH, NH <input type="checkbox"/> Public <input checked="" type="checkbox"/> Private	
	5. USE (Present) (Historic)	
	Residence Residence	
	6. ACCESSIBILITY TO PUBLIC: EXTERIOR VISIBLE FROM PUBLIC ROAD INTERIOR ACCESSIBLE IF YES, EXPLAIN	
	<input checked="" type="checkbox"/> Yes <input type="checkbox"/> No <input type="checkbox"/> Yes <input checked="" type="checkbox"/> No	
	7. STYLE OF BUILDING DATE OF CONSTRUCTION	
	Mill Housing c. 1880	
	8. MATERIAL(S) (Indicate use or location when appropriate)	
	<input type="checkbox"/> Clapboard <input checked="" type="checkbox"/> Asbestos Siding <input checked="" type="checkbox"/> Chimneys <input type="checkbox"/> Other (Specify) <input type="checkbox"/> Wood Shingle <input type="checkbox"/> Asphalt Siding <input checked="" type="checkbox"/> Fieldstone Foundation <input type="checkbox"/> Board & Batten <input type="checkbox"/> Stucco <input type="checkbox"/> Cobblestone <input type="checkbox"/> Aluminum Siding <input type="checkbox"/> Concrete Type: <input type="checkbox"/> Cut stone Type:	
9. STRUCTURAL SYSTEM		
<input checked="" type="checkbox"/> Wood frame <input type="checkbox"/> Post and beam <input type="checkbox"/> balloon <input type="checkbox"/> Load bearing masonry <input type="checkbox"/> Structural iron or steel <input type="checkbox"/> Other (Specify)		
10. ROOF (Type) (Material)		
<input checked="" type="checkbox"/> Gable <input type="checkbox"/> Flat <input type="checkbox"/> Mansard <input type="checkbox"/> Monitor <input type="checkbox"/> sawtooth <input type="checkbox"/> Gambrel <input type="checkbox"/> Shed <input type="checkbox"/> Hip <input type="checkbox"/> Round <input type="checkbox"/> Other (Specify) <input type="checkbox"/> Wood Shingle <input type="checkbox"/> Roll Asphalt <input type="checkbox"/> Tin <input type="checkbox"/> Slate <input type="checkbox"/> Gable end to the street <input checked="" type="checkbox"/> Asphalt shingle <input type="checkbox"/> Built up <input type="checkbox"/> Tile <input type="checkbox"/> Other (Specify) <input checked="" type="checkbox"/> Ridge parallel to the street		
11. NUMBER OF STORIES APPROXIMATE DIMENSIONS		
2 1/2 50' x 30'		
12. CONDITION (Structural) (Exterior)		
<input type="checkbox"/> Excellent <input checked="" type="checkbox"/> Good <input type="checkbox"/> Fair <input type="checkbox"/> Deteriorated <input type="checkbox"/> Excellent <input type="checkbox"/> Good <input checked="" type="checkbox"/> Fair <input type="checkbox"/> Deteriorated		
13. INTEGRITY (Location) WHEN? (Alterations) IF YES, EXPLAIN		
<input checked="" type="checkbox"/> On original site <input type="checkbox"/> Moved <input checked="" type="checkbox"/> Yes <input type="checkbox"/> No See #17		
14. RELATED OUTBUILDINGS OR LANDSCAPE FEATURES		
<input type="checkbox"/> Barn <input type="checkbox"/> Shed <input type="checkbox"/> Garage <input type="checkbox"/> Other landscape features or buildings (Specify) <input type="checkbox"/> Carriage house <input type="checkbox"/> Shop <input type="checkbox"/> Garden		
15. SURROUNDING ENVIRONMENT		
<input type="checkbox"/> Open land <input type="checkbox"/> Wood-land <input checked="" type="checkbox"/> Residential <input type="checkbox"/> Scattered buildings visible from site <input type="checkbox"/> Commercial <input type="checkbox"/> Indus-trial <input type="checkbox"/> Rural <input checked="" type="checkbox"/> High building density		
16. INTERRELATIONSHIP OF BUILDING AND SURROUNDINGS		
In a complex of originally identical mill housing just west of the North Grosvenordale Mill.		

(OVER)

PHOTO	PHOTOGRAPHER Mark McDonough	DATE 1986
	VIEW NW	NEGATIVE ON FILE B33
COMPILED BY	NAME Mark McDonough	DATE 1986
	ORGANIZATION Town of Thompson, Connecticut	
	ADDRESS	

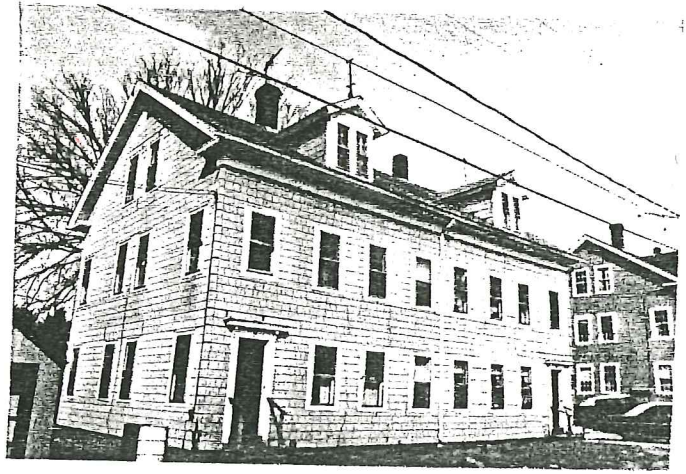

20 SUBSEQUENT FIELD EVALUATION:

17 OTHER NOTABLE FEATURES OF BUILDING OR SITE (interior and/or exterior)

SEE MASTER FORM, NORTH GROSVENORDALE MILL HOUSING TYPE A,  
4 HOLMES STREET

DESCRIPTION (Continued)

18 ARCHITECT

BUILDER

19 HISTORICAL OR ARCHITECTURAL IMPORTANCE

SEE MASTER FORM, NORTH GROSVENORDALE MILL HOUSING TYPE A,  
4 HOLMES STREET

SIGNIFICANCE

SEE MASTER FORM, NORTH GROSVENORDALE MILL HOUSING TYPE A, 4 HOLMES STREET

SOURCES

21 THREATS TO BUILDING OR SITE

<input checked="" type="checkbox"/> None known	<input type="checkbox"/> Highways	<input type="checkbox"/> Vandalism	<input type="checkbox"/> Developers	<input type="checkbox"/> Other _____
<input type="checkbox"/> Renewal	<input type="checkbox"/> Private	<input type="checkbox"/> Deterioration	<input type="checkbox"/> Zoning	<input type="checkbox"/> Explanation _____