

**HISTORIC RESOURCES INVENTORY**  
**BUILDING AND STRUCTURES**  
 HIST-6 NEW 5/77

STATE OF CONNECTICUT  
**CONNECTICUT HISTORICAL COMMISSION**  
 59 SOUTH PROSPECT STREET, HARTFORD, CONNECTICUT 06106  
 (203) 566-3005

107

167/88/32//

FOR OFFICE USE ONLY	
Town No.:	Site No.:
UTM	
QUAD:	
DISTRICT	IF NR, SPECIFY
<input type="checkbox"/> S <input type="checkbox"/> NR	<input type="checkbox"/> Actual <input type="checkbox"/> Potential

IDENTIFICATION

DESCRIPTION

1. BUILDING NAME (Common) <b>SWEDE VILLAGE MILL HOUSING</b>		(Historic) <b>NORTH GROSVENORDALE MILL HOUSING - TYPE A</b>	
2. TOWN CITY <b>THOMPSON</b>		VILLAGE <b>NORTH GROSVENORDALE</b>	COUNTY <b>WINDHAM</b>
3. STREET AND NUMBER (and/or location) <b>20 HOLMES STREET (3 HOLMES ST.)</b>		<b>167/88-32</b>	
4. OWNER(S) <b>GODZIK, LOUIS J. JR. &amp; BARBARA ANN, N. GROSVENORDALE, CT 06255</b>		<input type="checkbox"/> Public <input checked="" type="checkbox"/> Private	
5. USE (Present) <b>Residence</b>		(Historic) <b>Residence</b>	
6. ACCESSIBILITY TO PUBLIC: <input checked="" type="checkbox"/> Yes <input type="checkbox"/> No	EXTERIOR VISIBLE FROM PUBLIC ROAD <input type="checkbox"/> Yes <input checked="" type="checkbox"/> No	INTERIOR ACCESSIBLE <input type="checkbox"/> Yes <input checked="" type="checkbox"/> No	IF YES, EXPLAIN
7. STYLE OF BUILDING <b>Mill Housing</b>		DATE OF CONSTRUCTION <b>c. 1880</b>	
8. MATERIAL(S) (Indicate use or location when appropriate)			
<input type="checkbox"/> Clapboard	<input type="checkbox"/> Asbestos Siding	<input type="checkbox"/> Brick	<input checked="" type="checkbox"/> Other (Specify) <b>Vinyl siding</b>
<input type="checkbox"/> Wood Shingle	<input type="checkbox"/> Asphalt Siding	<input type="checkbox"/> Fieldstone	
<input type="checkbox"/> Board & Batten	<input type="checkbox"/> Stucco	<input type="checkbox"/> Cobblestone	
<input type="checkbox"/> Aluminum Siding	<input type="checkbox"/> Concrete Type: _____	<input type="checkbox"/> Cut stone Type: _____	
9. STRUCTURAL SYSTEM			
<input checked="" type="checkbox"/> Wood frame	<input type="checkbox"/> Post and beam	<input type="checkbox"/> balloon	
<input type="checkbox"/> Load bearing masonry	<input type="checkbox"/> Structural iron or steel		
<input type="checkbox"/> Other (Specify) _____			
10. ROOF (Type)			
<input checked="" type="checkbox"/> Gable	<input type="checkbox"/> Flat	<input type="checkbox"/> Mansard	<input type="checkbox"/> Monitor <input type="checkbox"/> sawtooth
<input type="checkbox"/> Gambrel	<input type="checkbox"/> Shed	<input type="checkbox"/> Hip	<input type="checkbox"/> Round <input type="checkbox"/> Other (Specify) _____
(Material)			
<input type="checkbox"/> Wood Shingle	<input type="checkbox"/> Roll Asphalt	<input type="checkbox"/> Tin	<input type="checkbox"/> Slate <input type="checkbox"/> Gable end to the street
<input checked="" type="checkbox"/> Asphalt shingle	<input type="checkbox"/> Built up	<input type="checkbox"/> Tile	<input type="checkbox"/> Other (Specify) _____ <input checked="" type="checkbox"/> Ridge parallel to the street
11. NUMBER OF STORIES <b>2 1/2</b>		APPROXIMATE DIMENSIONS <b>50' x 30'</b>	
12. CONDITION (Structural) (Exterior)			
<input type="checkbox"/> Excellent	<input checked="" type="checkbox"/> Good	<input type="checkbox"/> Fair	<input type="checkbox"/> Deteriorated
<input type="checkbox"/> Excellent	<input checked="" type="checkbox"/> Good	<input type="checkbox"/> Fair	<input type="checkbox"/> Deteriorated
13. INTEGRITY (Location)		WHEN ?	(Alterations) IF YES, EXPLAIN
<input checked="" type="checkbox"/> On original site	<input type="checkbox"/> Moved		<input checked="" type="checkbox"/> Yes <input type="checkbox"/> No <b>See #17</b>
14. RELATED OUTBUILDINGS OR LANDSCAPE FEATURES			
<input type="checkbox"/> Barn	<input type="checkbox"/> Shed	<input type="checkbox"/> Garage	<input type="checkbox"/> Other landscape features or buildings (Specify)
<input type="checkbox"/> Carriage house	<input type="checkbox"/> Shop	<input type="checkbox"/> Garden	
15. SURROUNDING ENVIRONMENT			
<input type="checkbox"/> Open land	<input type="checkbox"/> Wood-land	<input checked="" type="checkbox"/> Residential	<input type="checkbox"/> Scattered buildings visible from site
<input type="checkbox"/> Commercial	<input type="checkbox"/> Indus-trial	<input type="checkbox"/> Rural	<input checked="" type="checkbox"/> High building density
16. INTERRELATIONSHIP OF BUILDING AND SURROUNDINGS			

In a complex of originally identical mill housing just west of the North Grosvenordale Mill.

(OVER)

PHOTO	PHOTOGRAPHER Mark McDonough	DATE 1986
	VIEW NE	NEGATIVE ON FILE C2
COMPILED BY	NAME Mark McDonough	DATE 1986
	ORGANIZATION Town of Thompson, Connecticut	
	ADDRESS	

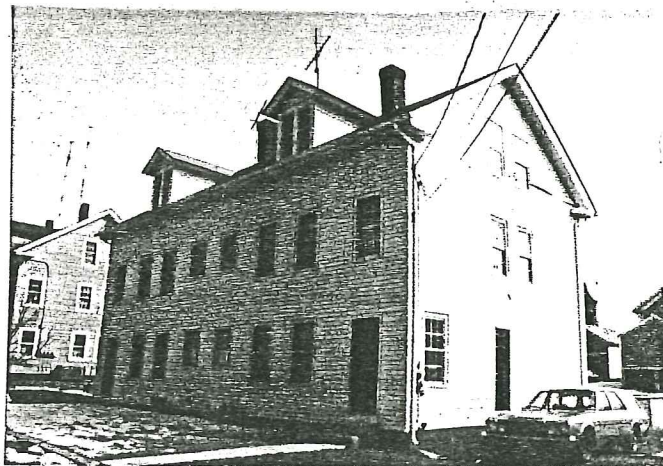

20 SUBSEQUENT FIELD EVALUATION:

17 OTHER NOTABLE FEATURES OF BUILDING OR SITE (interior and/or exterior)

SEE MASTER FORM, NORTH GROSVENORDALE MILL HOUSING TYPE A, 4 HOLMES STREET.

DESCRIPTION (Continued)

18 ARCHITECT

BUILDER

19 HISTORICAL OR ARCHITECTURAL IMPORTANCE

SEE MASTER FORM, NORTH GROSVENORDALE MILL HOUSING TYPE A, 4 HOLMES STREET.

SIGNIFICANCE

SEE MASTER FORM, NORTH GROSVENORDALE MILL HOUSING TYPE A, 4 HOLMES STREET.

SOURCES

21 THREATS TO BUILDING OR SITE

None known   
 Highways   
 Vandalism   
 Developers   
 Other \_\_\_\_\_

Renewal   
 Private   
 Deterioration   
 Zoning   
 Explanation \_\_\_\_\_