

**HISTORIC RESOURCES INVENTORY**  
**BUILDING AND STRUCTURES**  
 HIST-6 NEW 5/77

225

STATE OF CONNECTICUT  
**CONNECTICUT HISTORICAL COMMISSION**  
 59 SOUTH PROSPECT STREET, HARTFORD, CONNECTICUT 06106  
 (203) 566-3005

167/60/1/1

FOR OFFICE USE ONLY	
Town No.:	Site No.:
UTM	
QUAD:	
DISTRICT	IF NR. SPECIFY
<input type="checkbox"/> S <input type="checkbox"/> NR	<input type="checkbox"/> Actual <input type="checkbox"/> Potential

IDENTIFICATION	1. BUILDING NAME (Common) <span style="float: right;">(Historic)</span>		NORTH GROSVENORDALE MILL HOUSING - TYPE F		
	2. TOWN CITY	VILLAGE	COUNTY		
	THOMPSON	NORTH GROSVENORDALE	WINDHAM		
	3. STREET AND NUMBER (and/or location)		167/60-1		
	990 ROUTE 12 (991 RIVERSIDE DR.)				
	4. OWNER(S)	c/o DOUCETTE, LEO			
O'CONNOR, JAMES & DOUCETTE, LEO		KILLINGLY, CT 06239	<input type="checkbox"/> Public	<input checked="" type="checkbox"/> Private	
5. USE (Present)	(Historic) Residence				
6. ACCESSIBILITY TO PUBLIC:	EXTERIOR VISIBLE FROM PUBLIC ROAD	INTERIOR ACCESSIBLE	IF YES, EXPLAIN		
<input checked="" type="checkbox"/> Yes <input type="checkbox"/> No	<input type="checkbox"/> Yes <input checked="" type="checkbox"/> No				
DESCRIPTION	7. STYLE OF BUILDING		DATE OF CONSTRUCTION		
	Mill Housing		c. 1885		
	8. MATERIAL(S) (Indicate use or location when appropriate)				
	<input type="checkbox"/> Clapboard	<input type="checkbox"/> Asbestos Siding	<input checked="" type="checkbox"/> Walls Brick Chimney	<input type="checkbox"/> Other (Specify)	
	<input checked="" type="checkbox"/> Wood Shingle	<input type="checkbox"/> Asphalt Siding	<input checked="" type="checkbox"/> Fieldstone Foundation		
	<input type="checkbox"/> Board & Batten	<input type="checkbox"/> Stucco	<input type="checkbox"/> Cobblestone		
	<input checked="" type="checkbox"/> Aluminum Siding	<input type="checkbox"/> Concrete Type:	<input type="checkbox"/> Cut stone Type:		
	9. STRUCTURAL SYSTEM				
	<input type="checkbox"/> Wood frame	<input type="checkbox"/> Post and beam	<input type="checkbox"/> balloon		
	<input checked="" type="checkbox"/> Load bearing masonry	<input type="checkbox"/> Structural iron or steel			
<input type="checkbox"/> Other (Specify)					
10. ROOF (Type)					
<input checked="" type="checkbox"/> Gable	<input type="checkbox"/> Flat	<input type="checkbox"/> Mansard	<input type="checkbox"/> Monitor	<input type="checkbox"/> sawtooth	
<input type="checkbox"/> Gambrel	<input type="checkbox"/> Shed	<input type="checkbox"/> Hip	<input type="checkbox"/> Round	<input type="checkbox"/> Other (Specify)	
(Material)					
<input type="checkbox"/> Wood Shingle	<input type="checkbox"/> Roll Asphalt	<input type="checkbox"/> Tin	<input type="checkbox"/> Slate	<input type="checkbox"/> Gable end to the street	
<input checked="" type="checkbox"/> Asphalt shingle	<input type="checkbox"/> Built up	<input type="checkbox"/> Tile	<input type="checkbox"/> Other (Specify)	<input checked="" type="checkbox"/> Ridge parallel to the street	
11. NUMBER OF STORIES		APPROXIMATE DIMENSIONS			
1 1/2		40' x 30'			
12. CONDITION (Structural) <span style="float: right;">(Exterior)</span>					
<input type="checkbox"/> Excellent	<input checked="" type="checkbox"/> Good	<input type="checkbox"/> Fair	<input type="checkbox"/> Deteriorated	<input type="checkbox"/> Excellent <input checked="" type="checkbox"/> Good <input type="checkbox"/> Fair <input type="checkbox"/> Deteriorated	
13. INTEGRITY (Location)		WHEN ?	(Alterations)	IF YES, EXPLAIN	
<input checked="" type="checkbox"/> On original site	<input type="checkbox"/> Moved		<input checked="" type="checkbox"/> Yes <input type="checkbox"/> No	See #17	
14. RELATED OUTBUILDINGS OR LANDSCAPE FEATURES					
<input type="checkbox"/> Barn	<input type="checkbox"/> Shed	<input type="checkbox"/> Garage	<input type="checkbox"/> Other landscape features or buildings (Specify)		
<input type="checkbox"/> Carriage house	<input type="checkbox"/> Shop	<input type="checkbox"/> Garden			
15. SURROUNDING ENVIRONMENT					
<input type="checkbox"/> Open land	<input type="checkbox"/> Wood-land	<input checked="" type="checkbox"/> Residential	<input type="checkbox"/> Scattered buildings visible from site		
<input type="checkbox"/> Commercial	<input checked="" type="checkbox"/> Industrial	<input type="checkbox"/> Rural	<input checked="" type="checkbox"/> High building density		
16. INTERRELATIONSHIP OF BUILDING AND SURROUNDINGS					
In a cluster of very similar houses just north of the North Grosvenordale mill.					

(OVER)

PHOTO	PHOTOGRAPHER Mark McDonough		DATE 1986
	VIEW SE	NEGATIVE ON FILE D27	
COMPILED BY	NAME Mark McDonough		DATE 1986
	ORGANIZATION Town of Thompson, Connecticut		
	ADDRESS		

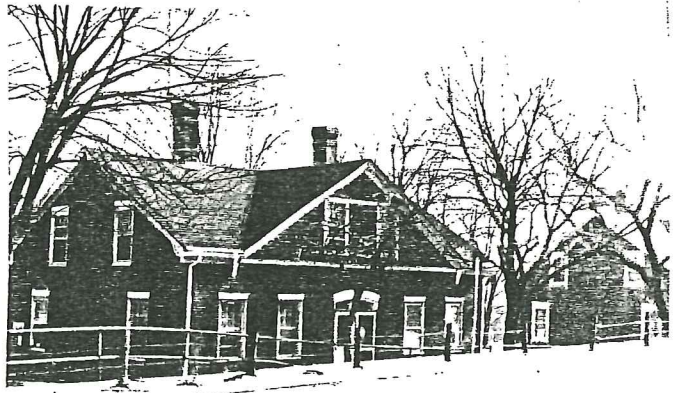

20 SUBSEQUENT FIELD EVALUATION:

17 OTHER NOTABLE FEATURES OF BUILDING OR SITE (interior and/or exterior)

SEE MASTER FORM FOR NORTH GROSVENORDALE MILL HOUSING TYPE F, 1020 ROUTE 12.

18 ARCHITECT

BUILDER

19 HISTORICAL OR ARCHITECTURAL IMPORTANCE

SEE MASTER FORM FOR NORTH GROSVENORDALE MILL HOUSING TYPE F, 1020 ROUTE 12.

SOURCES

SEE MASTER FORM FOR NORTH GROSVENORDALE MILL HOUSING TYPE F, 1020 ROUTE 12.

21 THREATS TO BUILDING OR SITE

None known   
 Highways   
 Vandalism   
 Developers   
 Other \_\_\_\_\_

Renewal   
 Private   
 Deterioration   
 Zoning   
 Explanation \_\_\_\_\_