

HISTORIC RESOURCES INVENTORY
BUILDING AND STRUCTURES
 HIST-6 NEW 5/77

070

STATE OF CONNECTICUT
CONNECTICUT HISTORICAL COMMISSION
 59 SOUTH PROSPECT STREET, HARTFORD, CONNECTICUT 06106
 (203) 566-3005

167/59/14/11

FOR OFFICE USE ONLY	
Town No.:	Site No.:
UTM	
QUAD:	
DISTRICT <input type="checkbox"/> S <input type="checkbox"/> NR	IF NR, SPECIFY <input type="checkbox"/> Actual <input type="checkbox"/> Potential

IDENTIFICATION

1. BUILDING NAME (Common) _____ (Historic) _____		
2. TOWN/CITY THOMPSON	VILLAGE NORTH GROSVENORDALE	COUNTY WINDHAM
3. STREET AND NUMBER (and/or location) 23 ELLIOT AVENUE (10 ELLIOTT AVE.)		167/59-14
4. OWNER(S) ANDERSON, EDWIN H. SR. & ELEANOR, N. GROSVENORDALE, CT 06255		<input type="checkbox"/> Public <input checked="" type="checkbox"/> Private
5. USE (Present) _____ (Historic) _____ Residence _____ Residence _____		
6. ACCESSIBILITY TO PUBLIC: <input checked="" type="checkbox"/> Yes <input type="checkbox"/> No	EXTERIOR VISIBLE FROM PUBLIC ROAD <input type="checkbox"/> Yes <input checked="" type="checkbox"/> No	INTERIOR ACCESSIBLE <input type="checkbox"/> Yes <input checked="" type="checkbox"/> No

DESCRIPTION

7. STYLE OF BUILDING Vernacular/Greek Revival		DATE OF CONSTRUCTION c. 1880
8. MATERIAL(S) (Indicate use or location when appropriate)		
<input type="checkbox"/> Clapboard	<input type="checkbox"/> Asbestos Siding	<input checked="" type="checkbox"/> Chimney Brick <input type="checkbox"/> Other (Specify) _____
<input checked="" type="checkbox"/> Wood Shingle	<input type="checkbox"/> Asphalt Siding	<input type="checkbox"/> Fieldstone
<input type="checkbox"/> Board & Batten	<input type="checkbox"/> Stucco	<input type="checkbox"/> Cobblestone
<input checked="" type="checkbox"/> Aluminum Siding	<input type="checkbox"/> Concrete Type: _____	<input checked="" type="checkbox"/> Cut stone Type: Foundation (granite)
9. STRUCTURAL SYSTEM		
<input checked="" type="checkbox"/> Wood frame	<input type="checkbox"/> Post and beam	<input type="checkbox"/> balloon
<input type="checkbox"/> Load bearing masonry	<input type="checkbox"/> Structural iron or steel	
<input type="checkbox"/> Other (Specify) _____		
10. ROOF (Type)		
<input checked="" type="checkbox"/> Gable	<input type="checkbox"/> Flat	<input type="checkbox"/> Mansard <input type="checkbox"/> Monitor <input type="checkbox"/> sawtooth
<input type="checkbox"/> Gambrel	<input type="checkbox"/> Shed	<input type="checkbox"/> Hip <input type="checkbox"/> Round <input type="checkbox"/> Other (Specify) _____
(Material)		
<input type="checkbox"/> Wood Shingle	<input type="checkbox"/> Roll Asphalt <input type="checkbox"/> Tin	<input checked="" type="checkbox"/> Slate <input checked="" type="checkbox"/> Gable end to the street
<input type="checkbox"/> Asphalt shingle	<input type="checkbox"/> Built up <input type="checkbox"/> Tile	<input type="checkbox"/> Other (Specify) _____ <input type="checkbox"/> Ridge parallel to the street
11. NUMBER OF STORIES 2 1/2	APPROXIMATE DIMENSIONS 35' x 25'	
12. CONDITION (Structural) _____ (Exterior) _____		
<input type="checkbox"/> Excellent <input checked="" type="checkbox"/> Good <input type="checkbox"/> Fair <input type="checkbox"/> Deteriorated	<input type="checkbox"/> Excellent <input type="checkbox"/> Good <input checked="" type="checkbox"/> Fair <input type="checkbox"/> Deteriorated	
13. INTEGRITY (Location) <input checked="" type="checkbox"/> On original site <input type="checkbox"/> Moved	WHEN? _____	(Alterations) <input checked="" type="checkbox"/> Yes <input type="checkbox"/> No IF YES, EXPLAIN Extensive: see #17
14. RELATED OUTBUILDINGS OR LANDSCAPE FEATURES		
<input type="checkbox"/> Barn	<input checked="" type="checkbox"/> Shed	<input type="checkbox"/> Garage <input type="checkbox"/> Other landscape features or buildings (Specify) _____
<input type="checkbox"/> Carriage house	<input type="checkbox"/> Shop	<input type="checkbox"/> Garden
15. SURROUNDING ENVIRONMENT		
<input type="checkbox"/> Open land <input type="checkbox"/> Wood-land	<input checked="" type="checkbox"/> Residential	<input type="checkbox"/> Scattered buildings visible from site
<input type="checkbox"/> Commercial <input type="checkbox"/> Indus-trial	<input type="checkbox"/> Rural	<input checked="" type="checkbox"/> High building density
16. INTERRELATIONSHIP OF BUILDING AND SURROUNDINGS Overlooking the 1872 North Grosvenordale mill, on a short cul-de-sac of 19th century dwellings.		

(OVER)

PHOTO	PHOTOGRAPHER Mark McDonough		DATE 1986
	VIEW N	NEGATIVE ON FILE I3	
COMPILED BY	NAME Mark McDonough		DATE 1986
	ORGANIZATION Town of Thompson, Connecticut		
	ADDRESS		

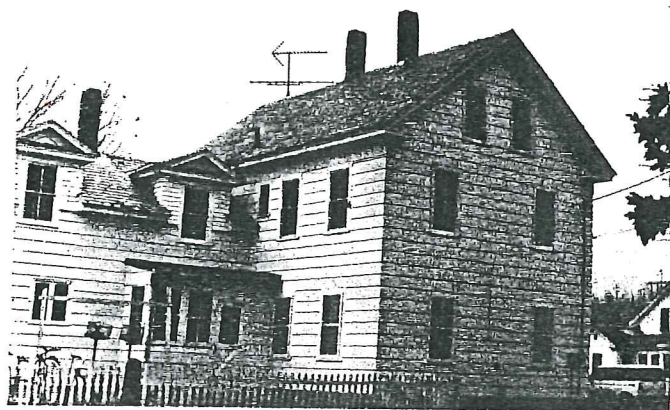

20 SUBSEQUENT FIELD EVALUATION:

17 OTHER NOTABLE FEATURES OF BUILDING OR SITE (interior and/or exterior)
 Two-bay facade with no entry. Sash generally 2-over-2. Plain frieze; molded cornice shows partial return.
 Right elevation: three bays, plain. Left has highly altered one-and-one-half story ell with entry in framed-in porch, twin gabled wall dormers.

18 ARCHITECT: _____ BUILDER _____

19 HISTORICAL OR ARCHITECTURAL IMPORTANCE
 This building was associated with the Elliott Wagon Factory, which still stands just to the northeast; it may have served as worker housing. The Wagon Company, incorporated in the 1870's was one of Thompson's largest non-textile businesses in the 19th century; it retained ownership of this house until 1949, long after it had ceased to be an active corporation.
 The factory and dwellings associated with it are surrounded by development associated with the cotton textile industry of North Grosvenordale.
 Historically, this house is significant for its connection with the Wagon Factory; architecturally it is highly altered, but still recognizable as a late 19th century dwelling.

SOURCES
 Thompson Land Records 58:545 (1949)

21 THREATS TO BUILDING OR SITE

<input checked="" type="checkbox"/> None known	<input type="checkbox"/> Highways	<input type="checkbox"/> Vandalism	<input type="checkbox"/> Developers	<input type="checkbox"/> Other _____
<input type="checkbox"/> Renewal	<input type="checkbox"/> Private	<input type="checkbox"/> Deterioration	<input type="checkbox"/> Zoning	<input type="checkbox"/> Explanation _____