

HISTORIC RESOURCES INVENTORY
BUILDING AND STRUCTURES
 HIST-6 NEW 5/77

184

STATE OF CONNECTICUT
 CONNECTICUT HISTORICAL COMMISSION
 59 SOUTH PROSPECT STREET, HARTFORD, CONNECTICUT 06106
 (203) 566-3005

143/16/15/1

FOR OFFICE USE ONLY

Town No.: _____ Site No.: _____

UTM: | | | | | | | | | | | | | | | |

QUAD: _____

DISTRICT: S NR IF NR, SPECIFY: Actual Potential

IDENTIFICATION	1. BUILDING NAME (Common) _____ (Historic)	
	2. TOWN CITY THOMPSON	VILLAGE QUADDICK
	3. STREET AND NUMBER (and/or location) 236 QUADDICK ROAD (424 QUADDICK RO.) 143/16-15	
	4. OWNER(S) OLSON, RUTH I., RR2, THOMPSON, CT 06277 <input type="checkbox"/> Public <input checked="" type="checkbox"/> Private	
	5. USE (Present) _____ (Historic) Residence _____ Residence	
	6. ACCESSIBILITY TO PUBLIC: <input checked="" type="checkbox"/> Yes <input type="checkbox"/> No EXTERIOR VISIBLE FROM PUBLIC ROAD: <input type="checkbox"/> Yes <input checked="" type="checkbox"/> No INTERIOR ACCESSIBLE: <input type="checkbox"/> Yes <input checked="" type="checkbox"/> No IF YES, EXPLAIN _____	
	7. STYLE OF BUILDING Vernacular	
	DATE OF CONSTRUCTION c. 1850	
	8. MATERIAL(S) (Indicate use or location when appropriate)	
	<input checked="" type="checkbox"/> Clapboard <input type="checkbox"/> Asbestos Siding <input checked="" type="checkbox"/> Chimneys <input type="checkbox"/> Other (Specify) _____ <input type="checkbox"/> Wood Shingle <input type="checkbox"/> Asphalt Siding <input checked="" type="checkbox"/> Brick <input checked="" type="checkbox"/> Fieldstone Foundation <input type="checkbox"/> Board & Batten <input type="checkbox"/> Stucco <input type="checkbox"/> Cobblestone <input type="checkbox"/> Aluminum Siding <input type="checkbox"/> Concrete Type: _____ <input type="checkbox"/> Cut stone Type: _____	
DESCRIPTION	9. STRUCTURAL SYSTEM	
	<input checked="" type="checkbox"/> Wood frame <input type="checkbox"/> Post and beam <input type="checkbox"/> balloon <input type="checkbox"/> Load bearing masonry <input type="checkbox"/> Structural iron or steel <input type="checkbox"/> Other (Specify) _____	
	10. ROOF (Type)	
	<input checked="" type="checkbox"/> Gable <input type="checkbox"/> Flat <input type="checkbox"/> Mansard <input type="checkbox"/> Monitor <input type="checkbox"/> sawtooth <input type="checkbox"/> Gambrel <input type="checkbox"/> Shed <input type="checkbox"/> Hip <input type="checkbox"/> Round <input type="checkbox"/> Other (Specify) _____ (Material)	
	<input type="checkbox"/> Wood Shingle <input type="checkbox"/> Roll Asphalt <input type="checkbox"/> Tin <input type="checkbox"/> Slate <input type="checkbox"/> Gable end to the street <input checked="" type="checkbox"/> Asphalt shingle <input type="checkbox"/> Built up <input type="checkbox"/> Tile <input type="checkbox"/> Other (Specify) _____ <input checked="" type="checkbox"/> Ridge parallel to the street	
	11. NUMBER OF STORIES: 1 1/2 APPROXIMATE DIMENSIONS: 42' x 20'	
	12. CONDITION (Structural) _____ (Exterior)	
	<input type="checkbox"/> Excellent <input checked="" type="checkbox"/> Good <input type="checkbox"/> Fair <input type="checkbox"/> Deteriorated <input type="checkbox"/> Excellent <input checked="" type="checkbox"/> Good <input type="checkbox"/> Fair <input type="checkbox"/> Deteriorated	
	13. INTEGRITY (Location) _____ WHEN? _____ (Alterations) _____ IF YES, EXPLAIN _____	
	<input checked="" type="checkbox"/> On original site <input type="checkbox"/> Moved <input checked="" type="checkbox"/> Yes <input type="checkbox"/> No Later porch, bay windows.	
14. RELATED OUTBUILDINGS OR LANDSCAPE FEATURES		
<input type="checkbox"/> Barn <input type="checkbox"/> Shed <input checked="" type="checkbox"/> Garage <input type="checkbox"/> Other landscape features or buildings (Specify) _____ <input type="checkbox"/> Carriage house <input type="checkbox"/> Shop <input type="checkbox"/> Garden		
15. SURROUNDING ENVIRONMENT		
<input type="checkbox"/> Open land <input type="checkbox"/> Wood-land <input checked="" type="checkbox"/> Residential <input checked="" type="checkbox"/> Scattered buildings visible from site <input type="checkbox"/> Commercial <input type="checkbox"/> Indus-trial <input type="checkbox"/> Rural <input type="checkbox"/> High building density		
16. INTERRELATIONSHIP OF BUILDING AND SURROUNDINGS On the western fringe of Quaddick, a 19th century village center.		

(OVER)

PHOTO	PHOTOGRAPHER Mark McDonough	DATE 1986
	VIEW N; NW	NEGATIVE ON FILE I28; I29
COMPILED BY	NAME Mark McDonough	DATE 1986
	ORGANIZATION Town of Thompson, Connecticut	
	ADDRESS	

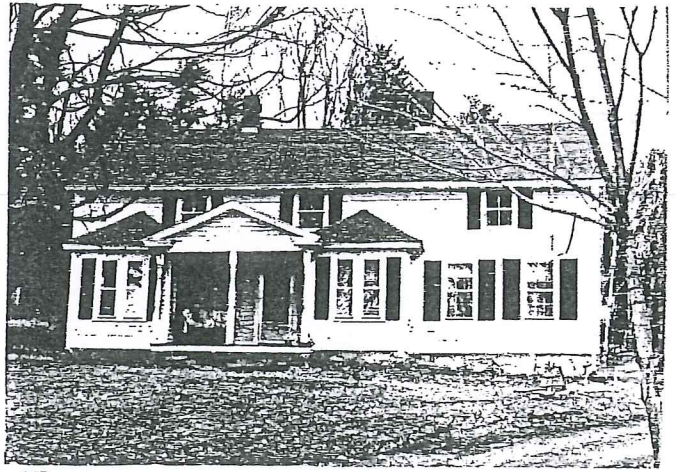

20 SUBSEQUENT FIELD EVALUATION:

17 OTHER NOTABLE FEATURES OF BUILDING OR SITE *(interior and/or exterior)*
 Five-bay facade, entry in second. Entry flanked by hip-roofed rectangular bay windows with narrow paired 1-over-1 sash. Molded cornices on small jigsawn brackets.

Between bays, a very plain gabled entry portico on a single turned post; molded cornice shows partial return. Sash is mixed; generally 6-over-6 and 2-over-2. Three irregularly spaced frieze-band attic windows. Plain corner pilasters and frieze; molded cornice shows partial return.

Twin brick chimneys.

18 ARCHITECT	BUILDER
--------------	---------

19 HISTORICAL OR ARCHITECTURAL IMPORTANCE

The early history of this simple vernacular house proved impossible to trace. In all likelihood, it was built to house workers at one of the small manufacturing plants located adjacent to the Quaddick Dam (just to the east) during the mid 19th century. These included a twine mill, owned for a time by C.H. Warner, and cotton mills operated at various times by members of the Sayles, Norton, Blackstone, and Ross families.

Historically, it is significant as part of a modest assemblage of well-preserved mid 19th century dwellings in this former factory village.

Architecturally, it is significant as a good example of mid-century worker housing; the bay windows and portico are probably early (c. 1890) modifications.

SOURCES
 Bayles, History of Windham County

21 THREATS TO BUILDING OR SITE

<input checked="" type="checkbox"/> None known	<input type="checkbox"/> Highways	<input type="checkbox"/> Vandalism	<input type="checkbox"/> Developers	<input type="checkbox"/> Other _____
<input type="checkbox"/> Renewal	<input type="checkbox"/> Private	<input type="checkbox"/> Deterioration	<input type="checkbox"/> Zoning	<input type="checkbox"/> Explanation _____

184

STATE OF CONNECTICUT
 CONNECTICUT HISTORICAL COMMISSION
 59 South Prospect Street, Hartford, Connecticut 06106
 HISTORIC RESOURCES INVENTORY FORM
 For Buildings and Structures

FOR OFFICE USE ONLY			
TOWN NO.:	SITE NO.:		
UTM: 18/	/	/	/
QUAD:			
DISTRICT:	S	NR:	ACTUAL
			POTENTIAL

CONTINUATION SHEET
 Item number: _____ Date: 236 Quaddick Road

I29; NW

