

**HISTORIC RESOURCES INVENTORY
BUILDING AND STRUCTURES**

HIST-6 NEW 5/77

066

STATE OF CONNECTICUT
CONNECTICUT HISTORICAL COMMISSION
59 SOUTH PROSPECT STREET, HARTFORD, CONNECTICUT 06106
(203) 566-3005

137/21/25/C/

FOR OFFICE USE ONLY	
Town No.:	Site No.:
UTM	
QUAD:	
DISTRICT <input type="checkbox"/> S <input type="checkbox"/> NR	IF NR, SPECIFY <input type="checkbox"/> Actual <input type="checkbox"/> Potential

IDENTIFICATION	1. BUILDING NAME (Common) _____ (Historic)	
	2. TOWN CITY THOMPSON	VILLAGE E. THOMPSON
	3. STREET AND NUMBER (and/or location) 1206 EAST THOMPSON ROAD (196 EAST THOMPSON RD.) 137/21-25C	
	4. OWNER(S) HOENIG, JOHN J. & ELIZABETH, RRL, THOMPSON, CT 06277 <input type="checkbox"/> Public <input checked="" type="checkbox"/> Private	
	5. USE (Present) _____ (Historic) Residencw _____ Residence	
	6. ACCESSIBILITY TO PUBLIC: <input checked="" type="checkbox"/> Yes <input type="checkbox"/> No EXTERIOR VISIBLE FROM PUBLIC ROAD <input type="checkbox"/> No <input checked="" type="checkbox"/> Yes INTERIOR ACCESSIBLE <input type="checkbox"/> Yes <input checked="" type="checkbox"/> No IF YES, EXPLAIN	
	7. STYLE OF BUILDING Vernacular	
	DATE OF CONSTRUCTION 18th century	
	8. MATERIAL(S) (Indicate use or location when appropriate)	
	<input checked="" type="checkbox"/> Clapboard <input type="checkbox"/> Asbestos Siding <input checked="" type="checkbox"/> Chimney <input type="checkbox"/> Other (Specify) _____ <input type="checkbox"/> Wood Shingle <input type="checkbox"/> Asphalt Siding <input checked="" type="checkbox"/> Brick <input checked="" type="checkbox"/> Fieldstone Foundation <input type="checkbox"/> Board & Batten <input type="checkbox"/> Stucco <input type="checkbox"/> Cobblestone <input type="checkbox"/> Aluminum Siding <input type="checkbox"/> Concrete Type: _____ <input type="checkbox"/> Cut stone Type: _____	
DESCRIPTION	9. STRUCTURAL SYSTEM	
	<input checked="" type="checkbox"/> Wood frame <input type="checkbox"/> Post and beam <input type="checkbox"/> balloon <input type="checkbox"/> Load bearing masonry <input type="checkbox"/> Structural iron or steel <input type="checkbox"/> Other (Specify) _____	
	10. ROOF (Type)	
	<input checked="" type="checkbox"/> Gable <input type="checkbox"/> Flat <input type="checkbox"/> Mansard <input type="checkbox"/> Monitor <input type="checkbox"/> sawtooth <input type="checkbox"/> Gambrel <input type="checkbox"/> Shed <input type="checkbox"/> Hip <input type="checkbox"/> Round <input type="checkbox"/> Other (Specify) _____ (Material) <input type="checkbox"/> Wood Shingle <input type="checkbox"/> Roll Asphalt <input type="checkbox"/> Tin <input type="checkbox"/> Slate <input type="checkbox"/> Gable end to the street <input checked="" type="checkbox"/> Asphalt shingle <input type="checkbox"/> Built up <input type="checkbox"/> Tile <input type="checkbox"/> Other (Specify) _____ <input checked="" type="checkbox"/> Ridge parallel to the street	
	11. NUMBER OF STORIES 2 1/2	
	APPROXIMATE DIMENSIONS 40' x 24'	
	12. CONDITION (Structural) _____ (Exterior)	
	<input type="checkbox"/> Excellent <input checked="" type="checkbox"/> Good <input type="checkbox"/> Fair <input type="checkbox"/> Deteriorated <input type="checkbox"/> Excellent <input checked="" type="checkbox"/> Good <input type="checkbox"/> Fair <input type="checkbox"/> Deteriorated	
	13. INTEGRITY (Location) _____ WHEN? _____ (Alterations) _____ IF YES, EXPLAIN	
	<input checked="" type="checkbox"/> On original site <input type="checkbox"/> Moved <input checked="" type="checkbox"/> Yes <input type="checkbox"/> No Later sash, entry detail	
14. RELATED OUTBUILDINGS OR LANDSCAPE FEATURES		
<input type="checkbox"/> Barn <input type="checkbox"/> Shed <input type="checkbox"/> Garage <input type="checkbox"/> Other landscape features or buildings (Specify) <input type="checkbox"/> Carriage house <input type="checkbox"/> Shop <input type="checkbox"/> Garden		
15. SURROUNDING ENVIRONMENT		
<input type="checkbox"/> Open land <input type="checkbox"/> Wood-land <input checked="" type="checkbox"/> Residential <input checked="" type="checkbox"/> Scattered buildings visible from site <input checked="" type="checkbox"/> Commercial <input type="checkbox"/> Indus-trial <input type="checkbox"/> Rural <input type="checkbox"/> High building density		
16. INTERRELATIONSHIP OF BUILDING AND SURROUNDINGS		
Overlooks golf course and East Thompson Speedway.		

(OVER)

PHOTO	PHOTOGRAPHER Mark McDonough		DATE 1986
	VIEW N	NEGATIVE ON FILE J5	
COMPILED BY	NAME Mark McDonough		DATE 1986
	ORGANIZATION Town of Thompson, Connecticut		
	ADDRESS		

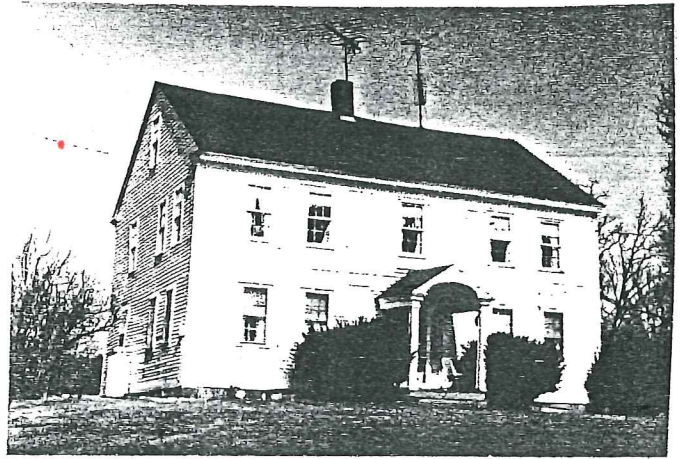

20 SUBSEQUENT FIELD EVALUATION:

17 OTHER NOTABLE FEATURES OF BUILDING OR SITE (interior and/or exterior)

Five-bay facade, central entry. Window bays paired and offset toward corners of house. Open pediment. Colonial Revival entry portico on paneled square posts with entasis (engaged at house).

Paneled wood door, rectangular sidelights over panels, paneled transom. Sash generally 6-over-6. First floor windows have splayed wood lintels with fluted keyblocks. Second floor windows fitted into molded architrave. Plain frieze; molded cornice shows partial return.

18 ARCHITECT	BUILDER
--------------	---------

19 HISTORICAL OR ARCHITECTURAL IMPORTANCE

Little could be determined about the early history of this house, probably built about 1800.

The symmetrical, five-bay facade, the relatively high second floor windows, and the central brick chimney are all typical of 18th century vernacular construction. The Colonial Revival entry portico is a 20th century feature.

SOURCES

21 THREATS TO BUILDING OR SITE

<input checked="" type="checkbox"/> None known	<input type="checkbox"/> Highways	<input type="checkbox"/> Vandalism	<input type="checkbox"/> Developers	<input type="checkbox"/> Other _____
<input type="checkbox"/> Renewal	<input type="checkbox"/> Private	<input type="checkbox"/> Deterioration	<input type="checkbox"/> Zoning	<input type="checkbox"/> Explanation _____