

HISTORIC RESOURCES INVENTORY
BUILDING AND STRUCTURES
HIST-6 NEW 5/77

STATE OF CONNECTICUT
CONNECTICUT HISTORICAL COMMISSION
59 SOUTH PROSPECT STREET, HARTFORD, CONNECTICUT 06106
(203) 566-3005

056

135/4/4/1

| FOR OFFICE USE ONLY | | | |
|----------------------------|-----------------------------|---------------------------------|------------------------------------|
| Town No.: | | Site No.: | |
| UTM | | | |
| QUAD: | | | |
| DISTRICT | | IF NR, SPECIFY | |
| <input type="checkbox"/> S | <input type="checkbox"/> NR | <input type="checkbox"/> Actual | <input type="checkbox"/> Potential |

| IDENTIFICATION | 1. BUILDING NAME (Common) _____ (Historic) _____ | | | |
|---|--|--|--|--|
| DESCRIPTION | 2. TOWN CITY THOMPSON | | VILLAGE EAST THOMPSON | COUNTY WINDHAM |
| | 3. STREET AND NUMBER (and/or location) 438 EAST THOMPSON ROAD (580 EAST THOMPSON RD.) | | 135/4-4 | |
| | 4. OWNER(S) AUGER, GEORGE L. & BERNICE, RR #1, THOMPSON, CT 06277 <input type="checkbox"/> Public <input checked="" type="checkbox"/> Private | | | |
| | 5. USE (Present) _____ (Historic) _____ Residence Residence | | | |
| | 6. ACCESSIBILITY TO PUBLIC: | EXTERIOR VISIBLE FROM PUBLIC ROAD <input checked="" type="checkbox"/> Yes <input type="checkbox"/> No | INTERIOR ACCESSIBLE <input type="checkbox"/> Yes <input checked="" type="checkbox"/> No | IF YES, EXPLAIN |
| | 7. STYLE OF BUILDING Vernacular | | DATE OF CONSTRUCTION c. 1800 | |
| | 8. MATERIAL(S) (Indicate use or location when appropriate) | | | |
| | <input type="checkbox"/> Clapboard <input type="checkbox"/> Asbestos Siding <input checked="" type="checkbox"/> Chimneys <input type="checkbox"/> Other (Specify) _____ <input type="checkbox"/> Wood Shingle <input type="checkbox"/> Asphalt Siding <input checked="" type="checkbox"/> Brick <input checked="" type="checkbox"/> Fieldstone Foundation <input type="checkbox"/> Board & Batten <input type="checkbox"/> Stucco <input type="checkbox"/> Cobblestone <input checked="" type="checkbox"/> Aluminum Siding <input type="checkbox"/> Concrete Type: _____ <input type="checkbox"/> Cut stone Type: _____ | | | |
| | 9. STRUCTURAL SYSTEM | | | |
| | <input checked="" type="checkbox"/> Wood frame <input type="checkbox"/> Post and beam <input type="checkbox"/> balloon <input type="checkbox"/> Load bearing masonry <input type="checkbox"/> Structural iron or steel <input type="checkbox"/> Other (Specify) _____ | | | |
| DESCRIPTION | 10. ROOF (Type) | | | |
| | <input checked="" type="checkbox"/> Gable <input type="checkbox"/> Flat <input type="checkbox"/> Mansard <input type="checkbox"/> Monitor <input type="checkbox"/> sawtooth <input type="checkbox"/> Gambrel <input type="checkbox"/> Shed <input type="checkbox"/> Hip <input type="checkbox"/> Round <input type="checkbox"/> Other (Specify) _____ (Material) N/A 45 degrees | | | |
| | <input type="checkbox"/> Wood Shingle <input type="checkbox"/> Roll Asphalt <input type="checkbox"/> Tin <input type="checkbox"/> Slate <input type="checkbox"/> Gable end to the street <input checked="" type="checkbox"/> Asphalt shingle <input type="checkbox"/> Built up <input type="checkbox"/> Tile <input type="checkbox"/> Other (Specify) _____ <input type="checkbox"/> Ridge parallel to the street | | | |
| | 11. NUMBER OF STORIES 1 1/2 | | APPROXIMATE DIMENSIONS 36' x 24' | |
| | 12. CONDITION (Structural) _____ (Exterior) _____ <input type="checkbox"/> Excellent <input checked="" type="checkbox"/> Good <input type="checkbox"/> Fair <input type="checkbox"/> Deteriorated <input type="checkbox"/> Excellent <input checked="" type="checkbox"/> Good <input type="checkbox"/> Fair <input type="checkbox"/> Deteriorated | | | |
| | 13. INTEGRITY (Location) <input checked="" type="checkbox"/> On original site <input type="checkbox"/> Moved | | WHEN ? | (Alterations) <input checked="" type="checkbox"/> Yes <input type="checkbox"/> No |
| | IF YES, EXPLAIN Later sash, repairs, siding | | | |
| | 14. RELATED OUTBUILDINGS OR LANDSCAPE FEATURES | | | |
| | <input type="checkbox"/> Barn <input type="checkbox"/> Shed <input type="checkbox"/> Garage <input checked="" type="checkbox"/> Other landscape features or buildings (Specify) 19th century dam & pond <input type="checkbox"/> Carriage house <input type="checkbox"/> Shop <input type="checkbox"/> Garden | | | |
| | 15. SURROUNDING ENVIRONMENT | | | |
| <input type="checkbox"/> Open land <input type="checkbox"/> Wood-land <input checked="" type="checkbox"/> Residential <input type="checkbox"/> Scattered buildings visible from site <input type="checkbox"/> Commercial <input type="checkbox"/> Indus-trial <input type="checkbox"/> Rural <input checked="" type="checkbox"/> High building density | | | | |
| 16. INTERRELATIONSHIP OF BUILDING AND SURROUNDINGS One of several older buildings in East Thompson, most surrounding houses are later. | | | | |

(OVER)

| | | | |
|-------------|---|-------------------------------|--------------|
| PHOTO | PHOTOGRAPHER Mark McDonough | | DATE 1986 |
| | VIEW NW & W | NEGATIVE ON FILE J15 & J16 | |
| COMPILED BY | NAME Mark McDonough | | DATE 1986 |
| | ORGANIZATION Town of Thompson, Connecticut | | |
| | ADDRESS | | |

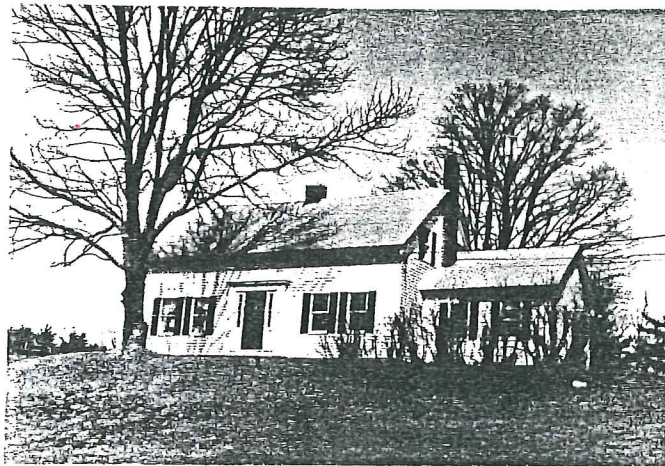

20 SUBSEQUENT FIELD EVALUATION.

17 OTHER NOTABLE FEATURES OF BUILDING OR SITE (interior and/or exterior)
Five-bay facade, central entry, recent 6-over-6 sash. Entry bay framed-out slightly. Old paneled wood door with small rectangular panes top. Rectangular sidelights over panels. Sidelights flanked by narrow fluted pilasters. One story parallel right wing.

DESCRIPTION (Continued)

| | |
|--------------|---------|
| 18 ARCHITECT | BUILDER |
|--------------|---------|

19 HISTORICAL OR ARCHITECTURAL IMPORTANCE
Little could be discovered about the early history of this house, which appears to date at least to the earliest years of the 19th century and is probably of 18th century origin. Extensive recent renovations make precise dating difficult.

SIGNIFICANCE
Elliot Joslin owned the property for a time in the mid 19th century, but the complexity of his land transactions make it difficult to determine if he lived here. A small dam, described as "old" in an 1865 deed, is located just to the northwest of the house.

SOURCES
Thompson Land Records 22:579 (1865)

21 THREATS TO BUILDING OR SITE

| | | | | |
|--|-----------------------------------|--|-------------------------------------|--|
| <input checked="" type="checkbox"/> None known | <input type="checkbox"/> Highways | <input type="checkbox"/> Vandalism | <input type="checkbox"/> Developers | <input type="checkbox"/> Other _____ |
| <input type="checkbox"/> Renewal | <input type="checkbox"/> Private | <input type="checkbox"/> Deterioration | <input type="checkbox"/> Zoning | <input type="checkbox"/> Explanation _____ |