

HISTORIC RESOURCES INVENTORY
BUILDING AND STRUCTURES
HIST-6 NEW 5/77

STATE OF CONNECTICUT
CONNECTICUT HISTORICAL COMMISSION
59 SOUTH PROSPECT STREET, HARTFORD, CONNECTICUT 06106
(203) 566-3005

195

105/32/38//

FOR OFFICE USE ONLY

Town No.:	Site No.:
UTM	
QUAD:	
DISTRICT	IF NR. SPECIFY
<input type="checkbox"/> S <input type="checkbox"/> NR	<input type="checkbox"/> Actual <input type="checkbox"/> Potential

IDENTIFICATION

DESCRIPTION

1. BUILDING NAME (Common)	(Historic)		
2. TOWN CITY THOMPSON	VILLAGE THOMPSON	COUNTY WINDHAM	
3. STREET AND NUMBER (and/or location) 1044 QUADDICK ROAD (14 QUADDICK Rd.)	105/32-38		
4. OWNER(S) Versocki, Stanley W. & Barbara C., THOMPSON, CT 06277	<input type="checkbox"/> Public <input checked="" type="checkbox"/> Private		
5. USE (Present) Residence	(Historic) Residence		
6. ACCESSIBILITY TO PUBLIC: <input checked="" type="checkbox"/> Yes <input type="checkbox"/> No	EXTERIOR VISIBLE FROM PUBLIC ROAD <input type="checkbox"/> Yes <input checked="" type="checkbox"/> No	INTERIOR ACCESSIBLE <input type="checkbox"/> Yes <input checked="" type="checkbox"/> No	IF YES, EXPLAIN
7. STYLE OF BUILDING Federal/Vernacular	DATE OF CONSTRUCTION c. 1810		
8. MATERIAL(S) (Indicate use or location when appropriate)			
<input checked="" type="checkbox"/> Clapboard <input type="checkbox"/> Asbestos Siding <input checked="" type="checkbox"/> Chimney Brick <input type="checkbox"/> Other (Specify)			
<input type="checkbox"/> Wood Shingle <input type="checkbox"/> Asphalt Siding <input checked="" type="checkbox"/> Fieldstone Foundation			
<input type="checkbox"/> Board & Batten <input type="checkbox"/> Stucco <input type="checkbox"/> Cobblestone			
<input type="checkbox"/> Aluminum Siding <input type="checkbox"/> Concrete Type: <input type="checkbox"/> Cut stone Type:			
9. STRUCTURAL SYSTEM			
<input checked="" type="checkbox"/> Wood frame <input type="checkbox"/> Post and beam <input type="checkbox"/> balloon			
<input type="checkbox"/> Load bearing masonry <input type="checkbox"/> Structural iron or steel			
<input type="checkbox"/> Other (Specify)			
10. ROOF (Type)			
<input checked="" type="checkbox"/> Gable <input type="checkbox"/> Flat <input type="checkbox"/> Mansard <input type="checkbox"/> Monitor <input type="checkbox"/> sawtooth			
<input type="checkbox"/> Gambrel <input type="checkbox"/> Shed <input type="checkbox"/> Hip <input type="checkbox"/> Round <input type="checkbox"/> Other (Specify)			
(Material)			
<input type="checkbox"/> Wood Shingle <input type="checkbox"/> Roll Asphalt <input type="checkbox"/> Tin <input type="checkbox"/> Slate <input type="checkbox"/> Gable end to the street			
<input checked="" type="checkbox"/> Asphalt shingle <input type="checkbox"/> Built up <input type="checkbox"/> Tile <input type="checkbox"/> Other (Specify) <input checked="" type="checkbox"/> Ridge parallel to the street			
11. NUMBER OF STORIES 2 1/2	APPROXIMATE DIMENSIONS 36' x 30'		
12. CONDITION (Structural) (Exterior)			
<input type="checkbox"/> Excellent <input checked="" type="checkbox"/> Good <input type="checkbox"/> Fair <input type="checkbox"/> Deteriorated <input type="checkbox"/> Excellent <input checked="" type="checkbox"/> Good <input type="checkbox"/> Fair <input type="checkbox"/> Deteriorated			
13. INTEGRITY (Location)	WHEN ?	(Alterations)	IF YES, EXPLAIN
<input checked="" type="checkbox"/> On original site <input type="checkbox"/> Moved		<input checked="" type="checkbox"/> Yes <input type="checkbox"/> No	Mid 19th century sash (2/2)
14. RELATED OUTBUILDINGS OR LANDSCAPE FEATURES			
<input checked="" type="checkbox"/> Barn <input type="checkbox"/> Shed <input type="checkbox"/> Garage <input type="checkbox"/> Other landscape features or buildings (Specify)			
<input type="checkbox"/> Carriage house <input type="checkbox"/> Shop <input type="checkbox"/> Garden			
15. SURROUNDING ENVIRONMENT			
<input type="checkbox"/> Open land <input type="checkbox"/> Wood-land <input checked="" type="checkbox"/> Residential <input type="checkbox"/> Scattered buildings visible from site			
<input type="checkbox"/> Commercial <input type="checkbox"/> Indus-trial <input type="checkbox"/> Rural <input checked="" type="checkbox"/> High building density			
16. INTERRELATIONSHIP OF BUILDING AND SURROUNDINGS			
On Thompson Hill, in a well-preserved 19th century village center.			

(OVER)

PHOTO	PHOTOGRAPHER Mark McDonough		DATE 1986
	VIEW NW	NEGATIVE ON FILE G12	
COMPILED BY	NAME Mark McDonough		DATE 1986
	ORGANIZATION Town of Thompson, Connecticut		
	ADDRESS		

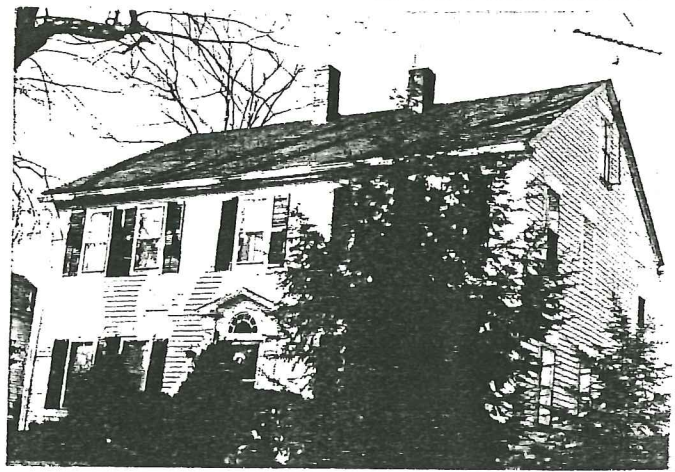

20 SUBSEQUENT FIELD EVALUATION:

DESCRIPTION (Continued)	17 OTHER NOTABLE FEATURES OF BUILDING OR SITE (interior and/or exterior)
	<p>Five-bay facade, central entry. Windows paired and offset towards corners of house. Sash generally 2-over-2. First floor facade windows and all side elevation windows have splayed wood lintels. Second floor facade windows located high under eaves.</p> <p>Entry: heavy paneled wood door, fluted entry pilasters, open pediment hood with dentils, cut to plumb rakes. Semi-circular fanlight (later glazing). Left elevation has 12-over-12 attic sash, oriel bay window on first floor. One-and-one-half-story plain cross-gabled rear extension.</p>

SIGNIFICANCE	18 ARCHITECT	BUILDER
	<p>19 HISTORICAL OR ARCHITECTURAL IMPORTANCE</p> <p>This house was built about 1810. At the time, Thompson Hill was a busy trading center at the crossroads of the Boston-Hartford and Providence-Springfield Turnpikes.</p> <p>Complex land transactions make its earliest owner difficult to trace; farmer George W. Day (1801-1885) was a longtime occupant.</p> <p>Architecturally, the building is significant as a well-preserved vernacular house with minor Federal detailing (including the splayed wood lintels and the characteristically delicate entry pilasters and dentils). The five-bay form, the paired and offset windows, and the location of the second floor windows high under the eaves are typical of earlier vernacular construction.</p> <p>The house is historically significant as part of a large assemblage of well preserved older buildings on Thompson Hill.</p>	

SOURCES	1855 Atlas
	1867 Atlas
	Thompson Vital Statistics

21 THREATS TO BUILDING OR SITE	<input checked="" type="checkbox"/> None known	<input type="checkbox"/> Highways	<input type="checkbox"/> Vandalism	<input type="checkbox"/> Developers	<input type="checkbox"/> Other _____
	<input type="checkbox"/> Renewal	<input type="checkbox"/> Private	<input type="checkbox"/> Deterioration	<input type="checkbox"/> Zoning	<input type="checkbox"/> Explanaton _____